

University of Utah LiDAR, MATERHORN
Elev. angle range: -0.-180.
Azimuth range: 280.-280.
Sebastian Hoch

Doppler Winds 15 Oct 2012 0003-0008 UTC

[m s⁻¹]

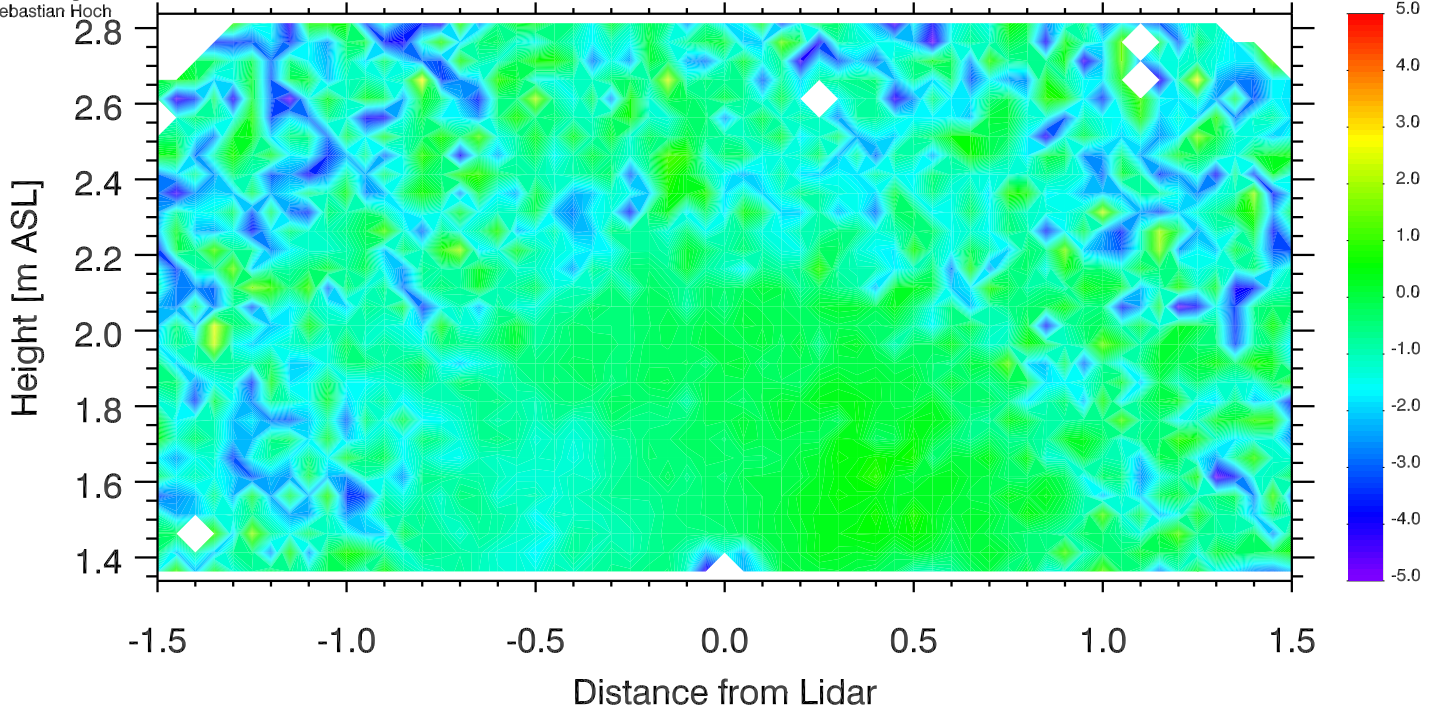

University of Utah LiDAR, MATERHORN
Elev. angle range: -0.-180.
Azimuth range: 280.-280.
Sebastian Hoch

Doppler Winds 15 Oct 2012 0008-0013 UTC

[m s⁻¹]

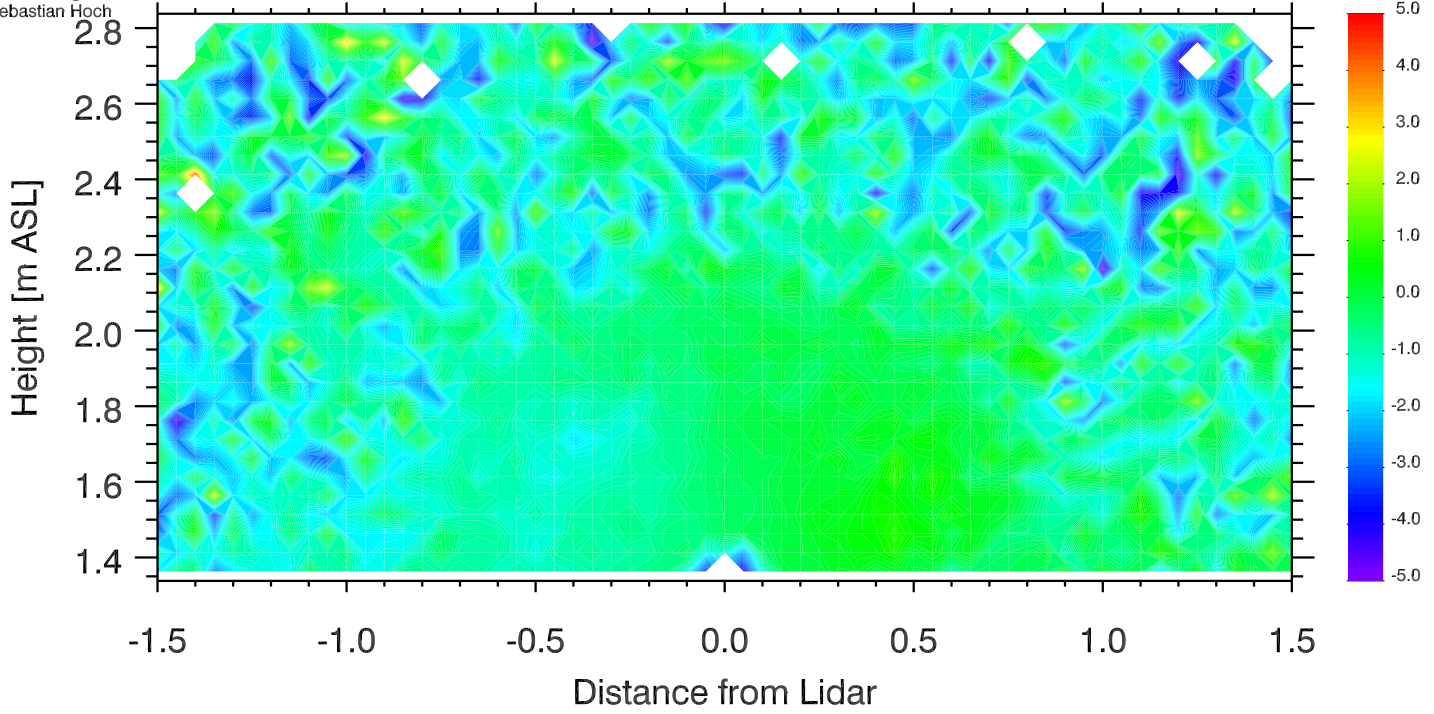

University of Utah LiDAR, MATERHORN
Elev. angle range: -0.-180.
Azimuth range: 280.-280.
Sebastian Hoch

Doppler Winds 15 Oct 2012 0013-0018 UTC

[m s⁻¹]

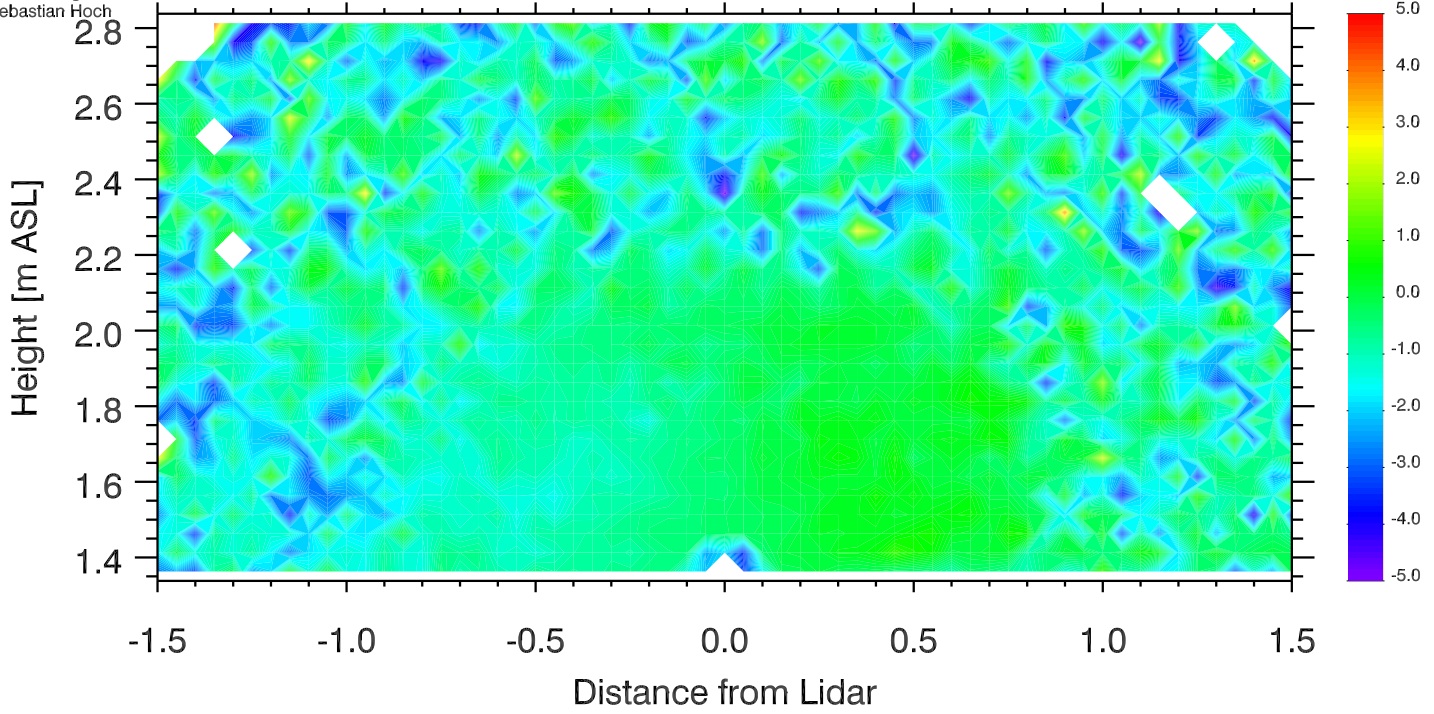

University of Utah LiDAR, MATERHORN
Elev. angle range: -0.-180.
Azimuth range: 280.-280.
Sebastian Hoch

Doppler Winds 15 Oct 2012 0018-0023 UTC

[m s⁻¹]

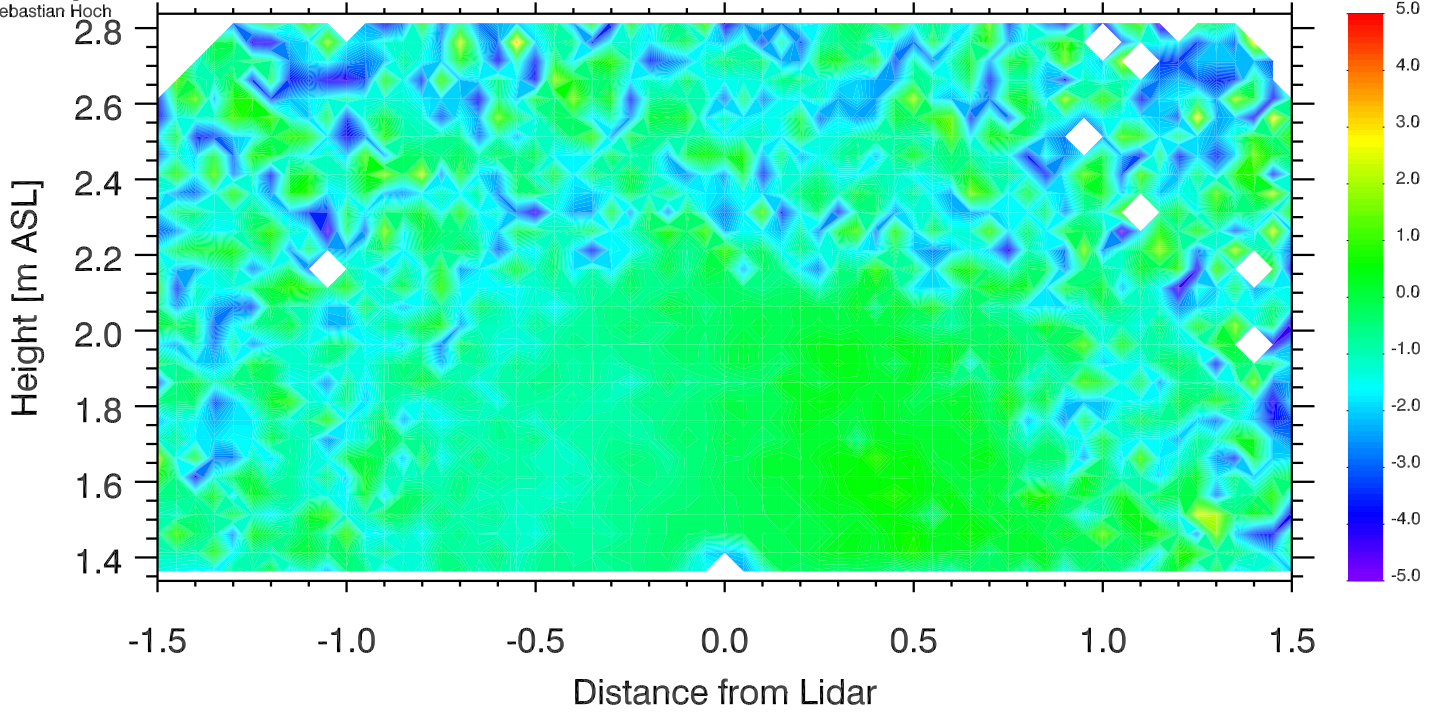

University of Utah LiDAR, MATERHORN
Elev. angle range: -0.-180.
Azimuth range: 280.-280.
Sebastian Hoch

Doppler Winds 15 Oct 2012 0023-0028 UTC

[m s⁻¹]

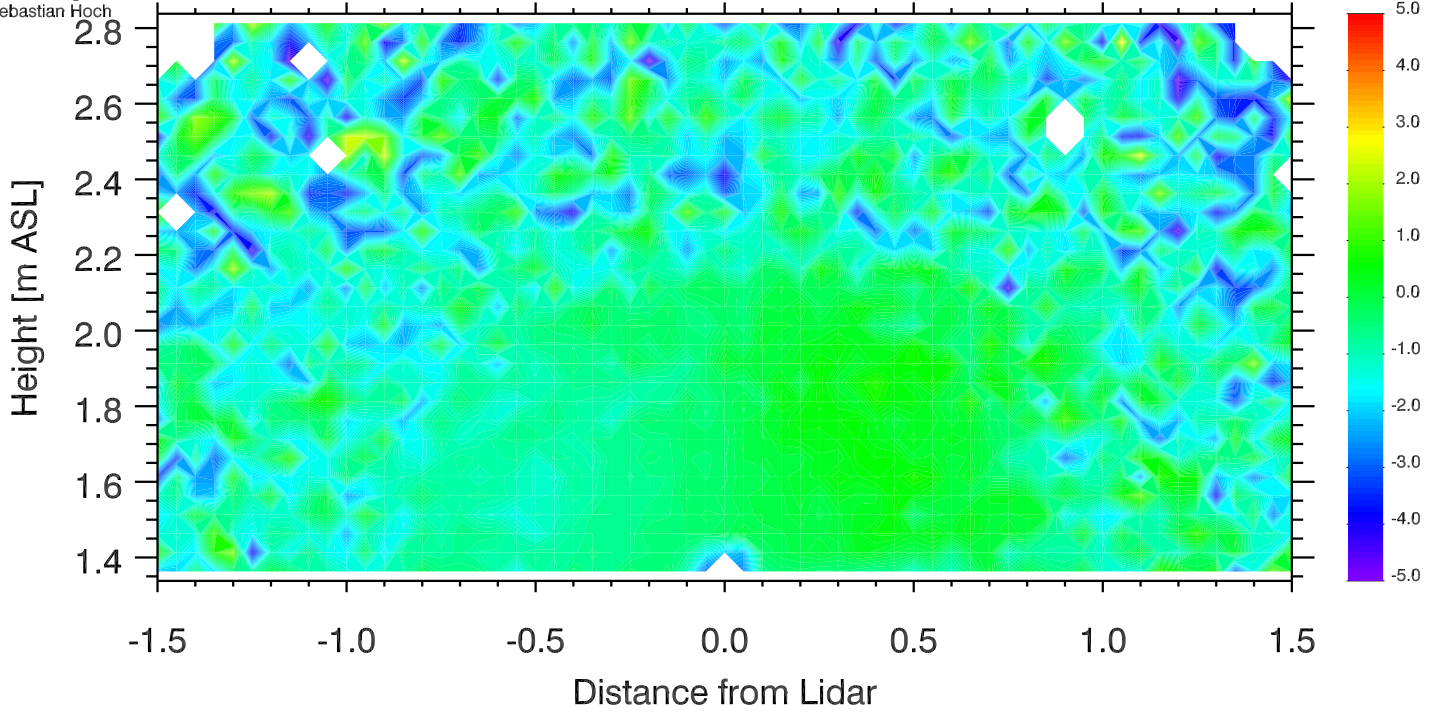

University of Utah LiDAR, MATERHORN
Elev. angle range: -0.-180.
Azimuth range: 280.-280.
Sebastian Hoch

Doppler Winds 15 Oct 2012 0028-0033 UTC

[m s⁻¹]

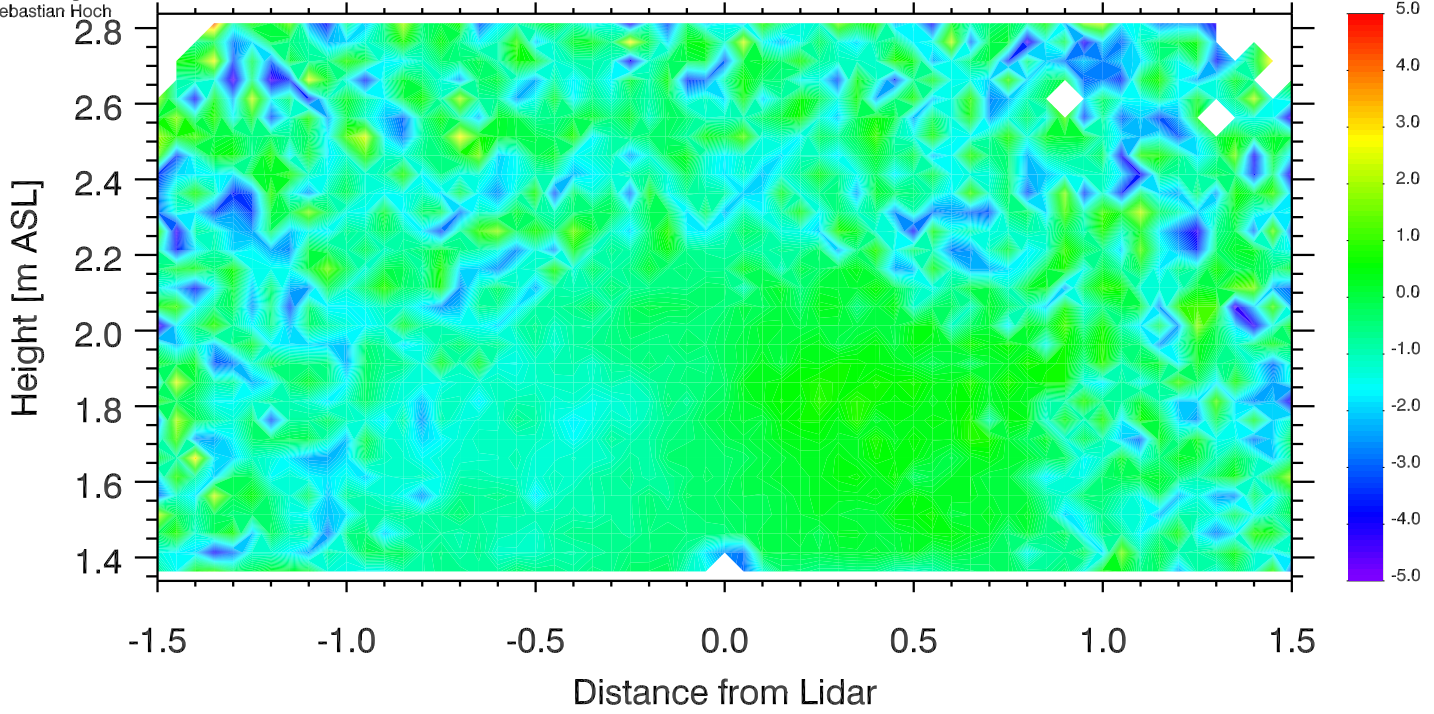

University of Utah LiDAR, MATERHORN
Elev. angle range: -0.-180.
Azimuth range: 280.-280.
Sebastian Hoch

Doppler Winds 15 Oct 2012 0033-0038 UTC

[m s⁻¹]

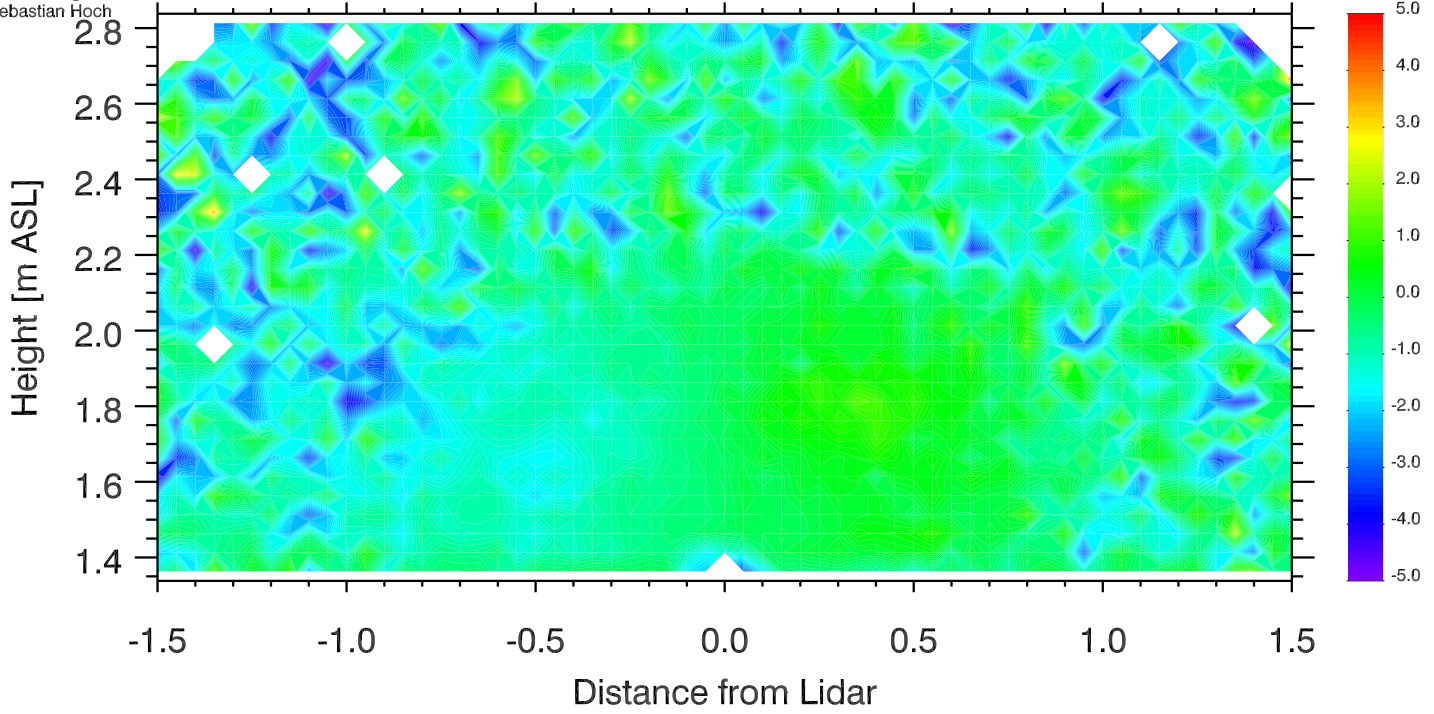

University of Utah LiDAR, MATERHORN
Elev. angle range: -0.-180.
Azimuth range: 0.-280.
Sebastian Hoch

Doppler Winds 15 Oct 2012 0038-0043 UTC

[m s⁻¹]

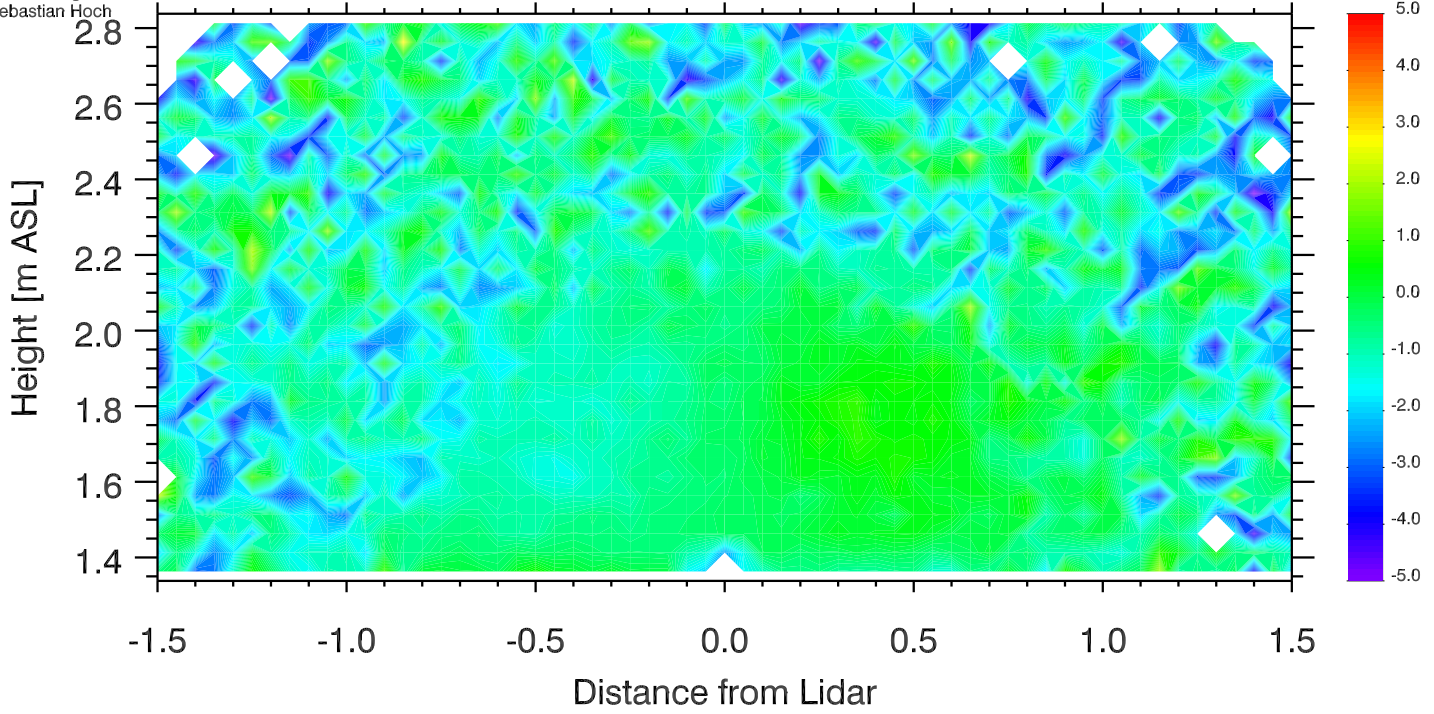

University of Utah LiDAR, MATERHORN
Elev. angle range: -0.-180.
Azimuth range: 280.-280.
Sebastian Hoch

Doppler Winds 15 Oct 2012 0043-0048 UTC

[m s⁻¹]

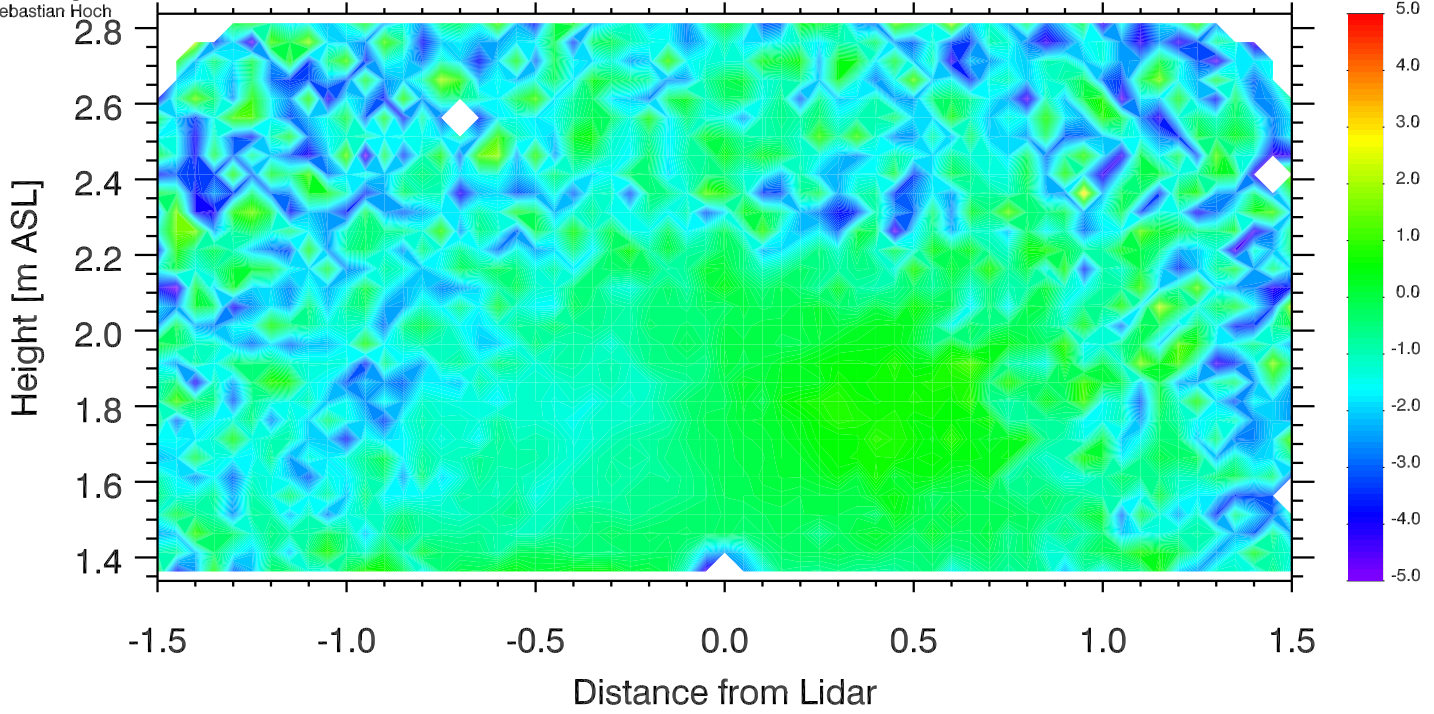

University of Utah LiDAR, MATERHORN
Elev. angle range: -0.-180.
Azimuth range: 280.-280.
Sebastian Hoch

Doppler Winds 15 Oct 2012 0048-0053 UTC

[m s⁻¹]

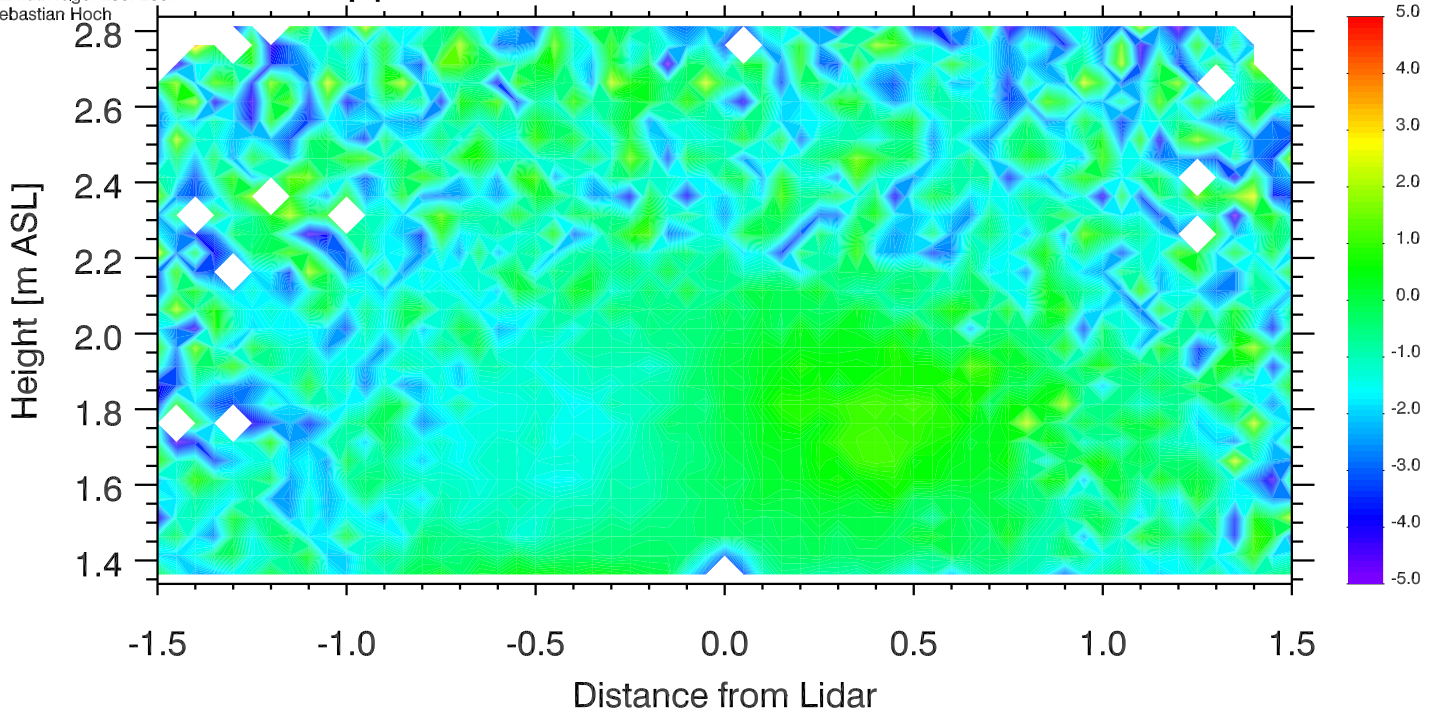

University of Utah LiDAR, MATERHORN
Elev. angle range: -0.-180.
Azimuth range: 280.-280.
Sebastian Hoch

Doppler Winds 15 Oct 2012 0053-0058 UTC

[m s⁻¹]

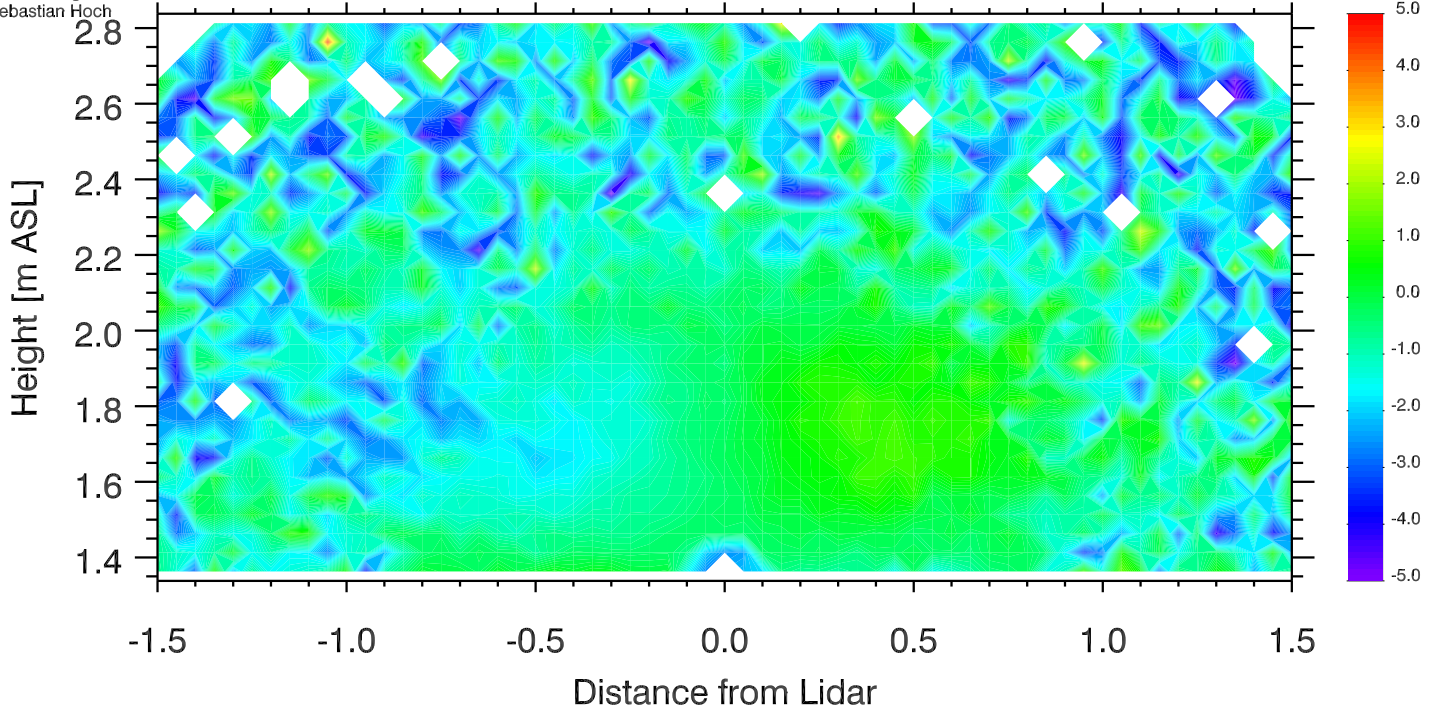

University of Utah LiDAR, MATERHORN
Elev. angle range: -0.-180.
Azimuth range: 280.-280.
Sebastian Hoch

Doppler Winds 15 Oct 2012 0058-0103 UTC

[m s⁻¹]

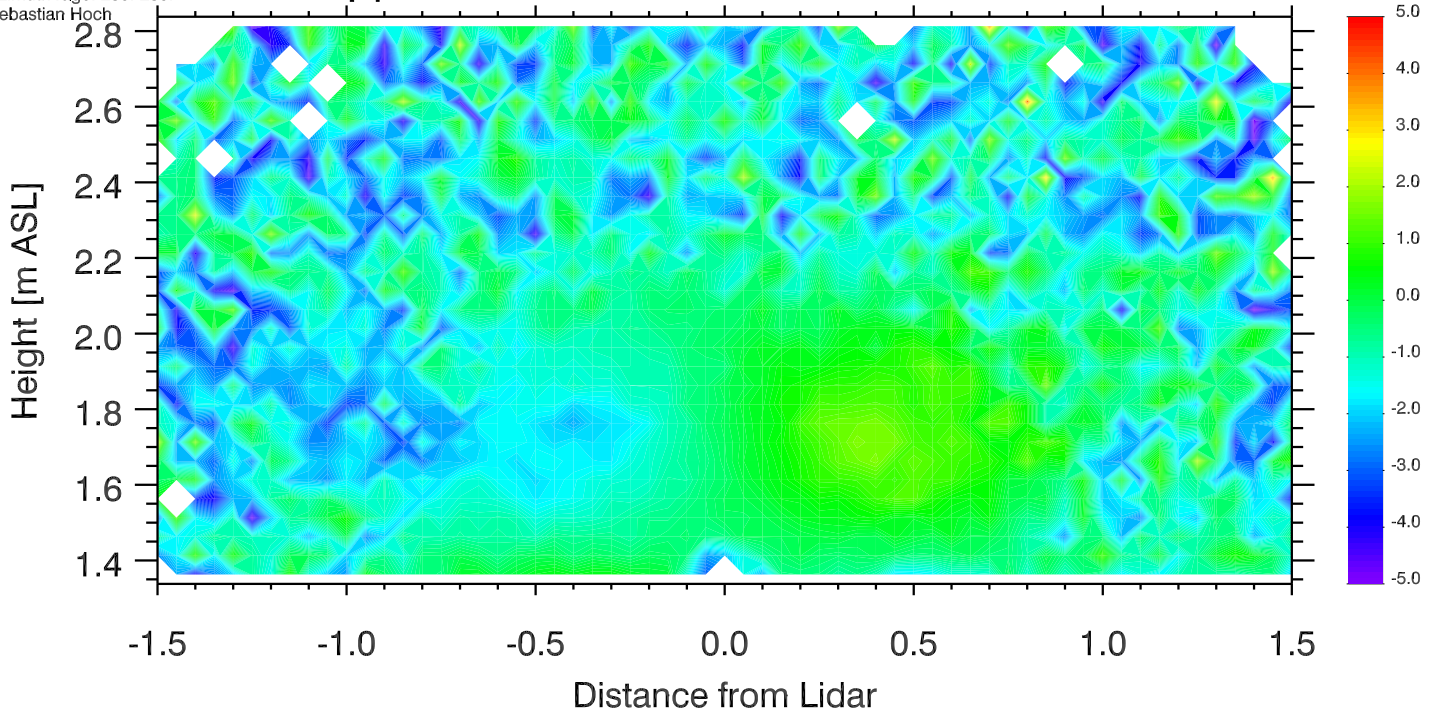

University of Utah LiDAR, MATERHORN
Elev. angle range: -0.-180.
Azimuth range: 0.-280.
Sebastian Hoch

Doppler Winds 15 Oct 2012 0103-0108 UTC

[m s⁻¹]

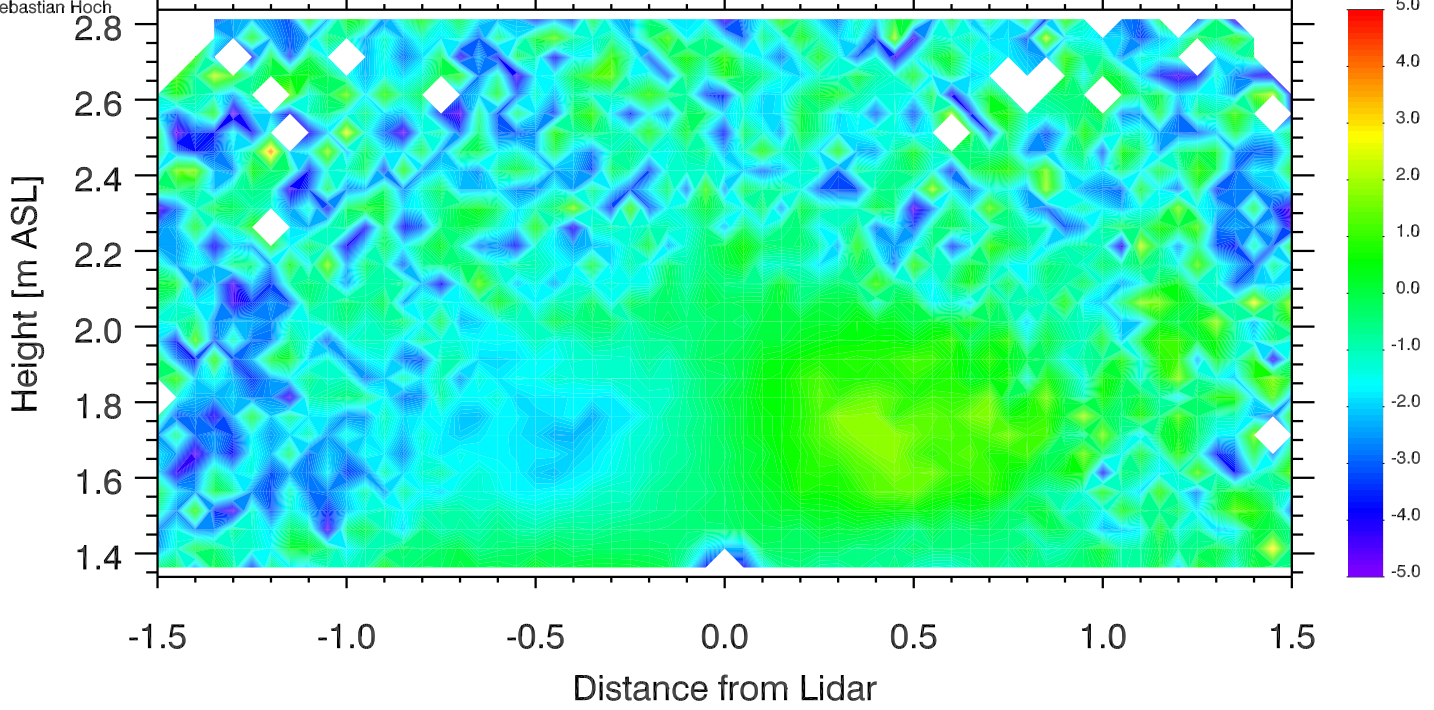

University of Utah LiDAR, MATERHORN
Elev. angle range: -0.-180.
Azimuth range: 280.-280.
Sebastian Hoch

Doppler Winds 15 Oct 2012 0108-0113 UTC

[m s⁻¹]

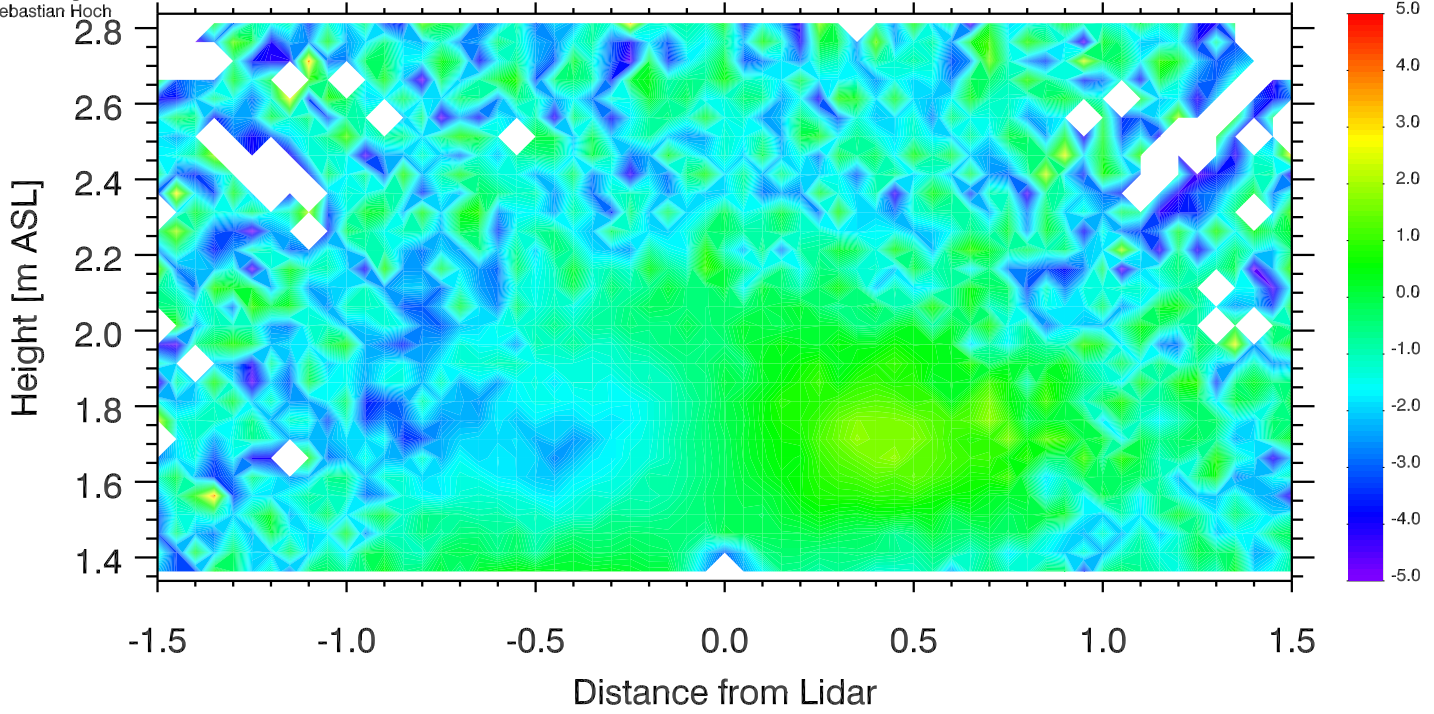

University of Utah LiDAR, MATERHORN
Elev. angle range: -0.-180.
Azimuth range: 0.-280.
Sebastian Hoch

Doppler Winds 15 Oct 2012 0113-0118 UTC

[m s⁻¹]

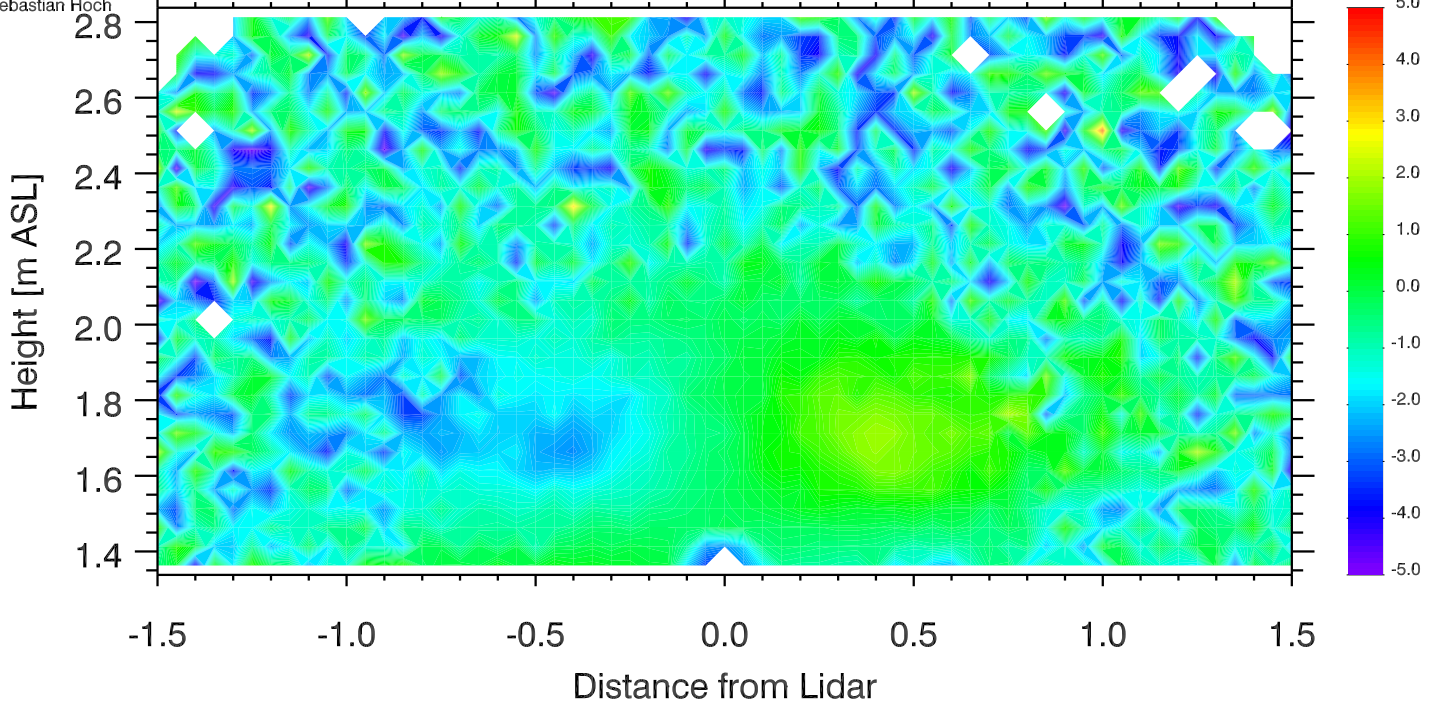

University of Utah LiDAR, MATERHORN
Elev. angle range: -0.-180.
Azimuth range: 280.-280.
Sebastian Hoch

Doppler Winds 15 Oct 2012 0118-0123 UTC

[m s⁻¹]

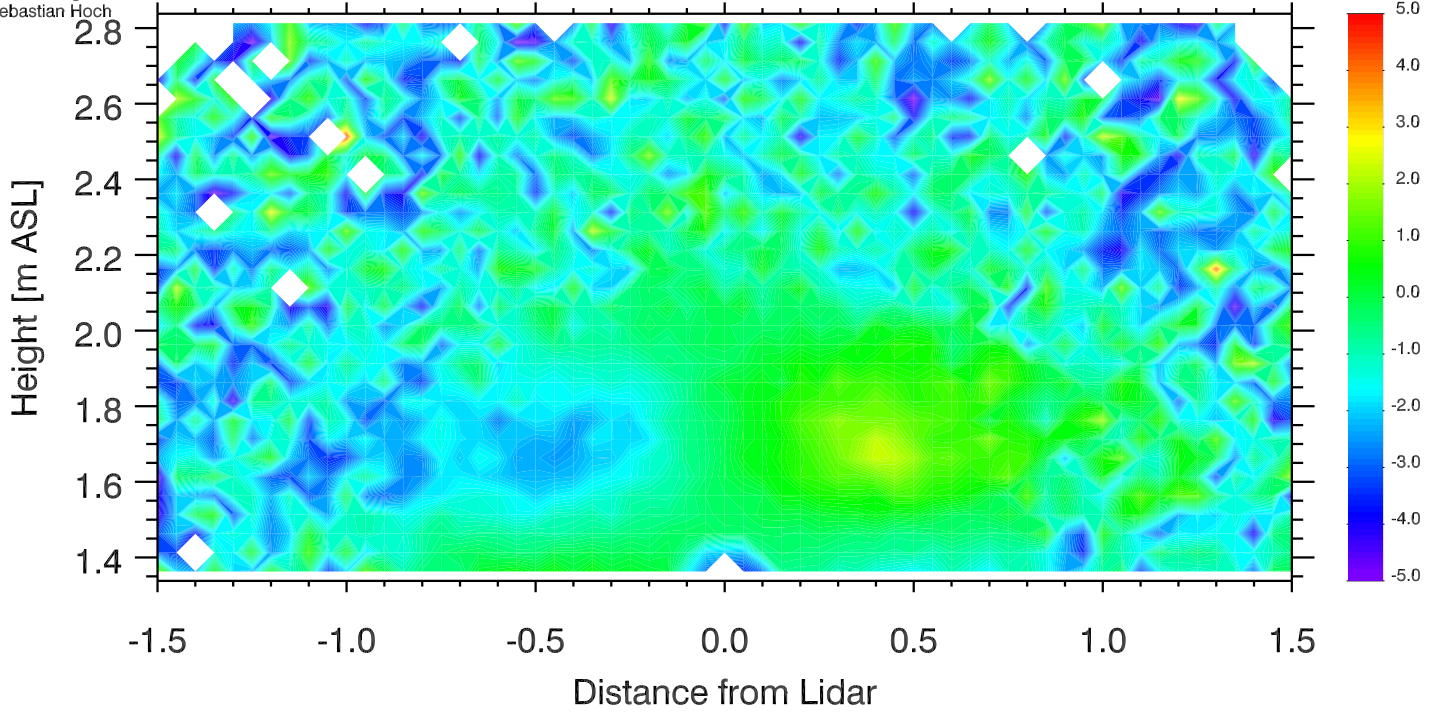

University of Utah LiDAR, MATERHORN
Elev. angle range: -0.-180.
Azimuth range: 280.-280.
Sebastian Hoch

Doppler Winds 15 Oct 2012 0123-0128 UTC

[m s⁻¹]

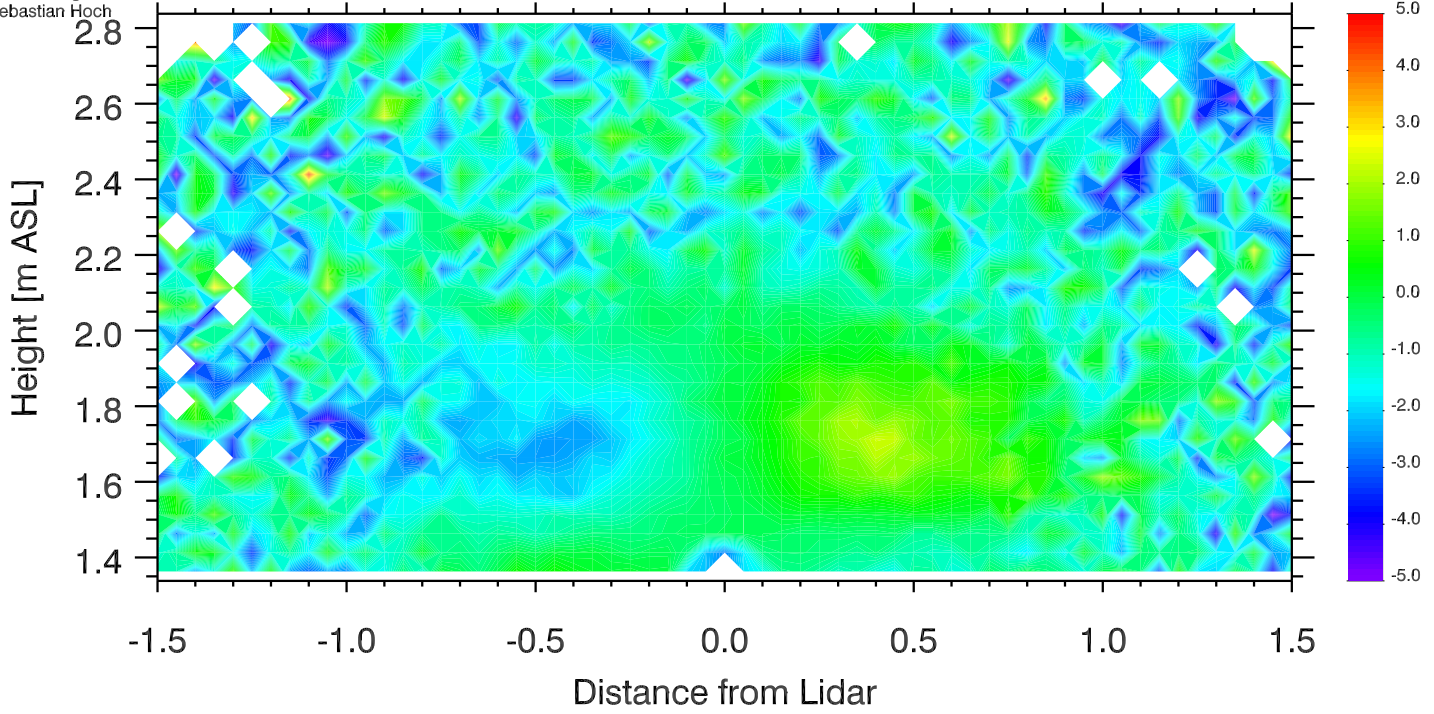

University of Utah LiDAR, MATERHORN
Elev. angle range: -0.-180.
Azimuth range: 280.-280.
Sebastian Hoch

Doppler Winds 15 Oct 2012 0128-0133 UTC

[m s⁻¹]

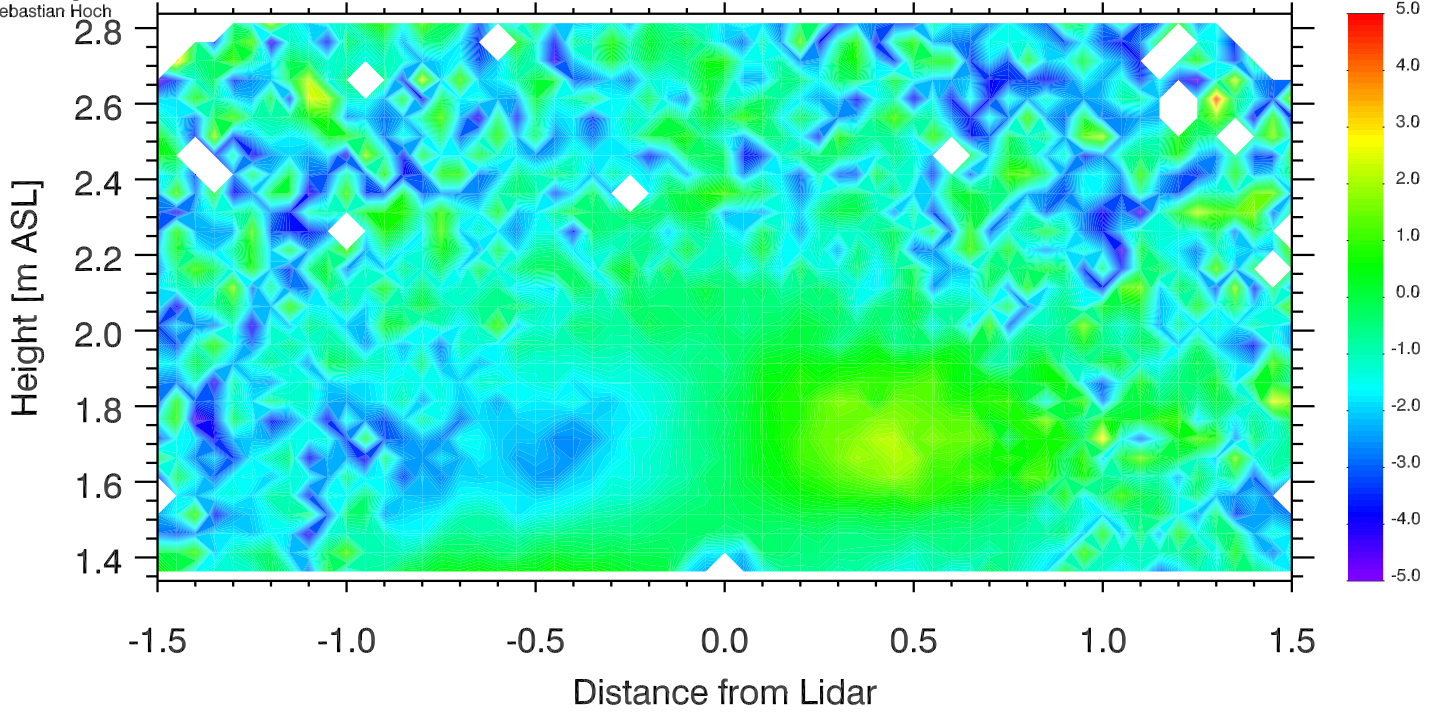

University of Utah LiDAR, MATERHORN
Elev. angle range: -0.-180.
Azimuth range: 280.-280.
Sebastian Hoch

Doppler Winds 15 Oct 2012 0133-0138 UTC

[m s⁻¹]

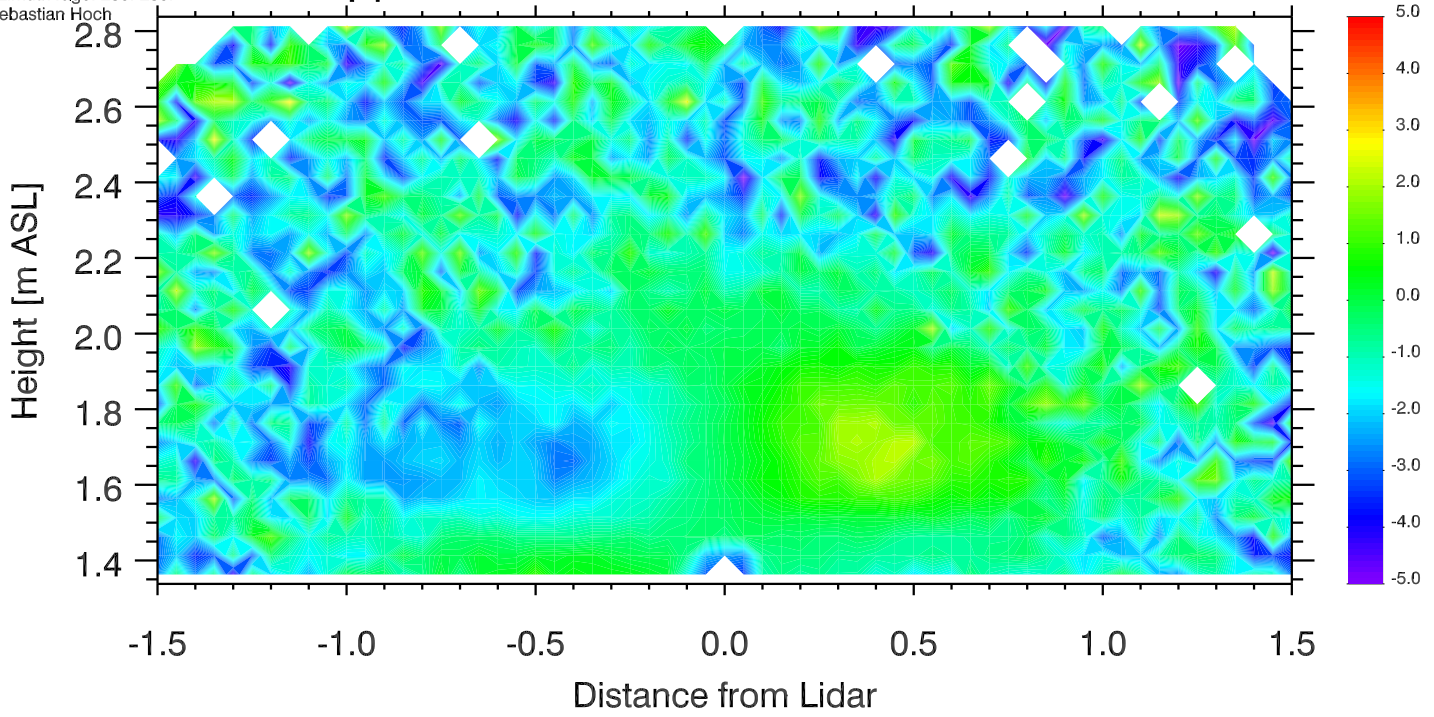

University of Utah LiDAR, MATERHORN
Elev. angle range: -0.-180.
Azimuth range: 280.-280.
Sebastian Hoch

Doppler Winds 15 Oct 2012 0138-0143 UTC

[m s⁻¹]

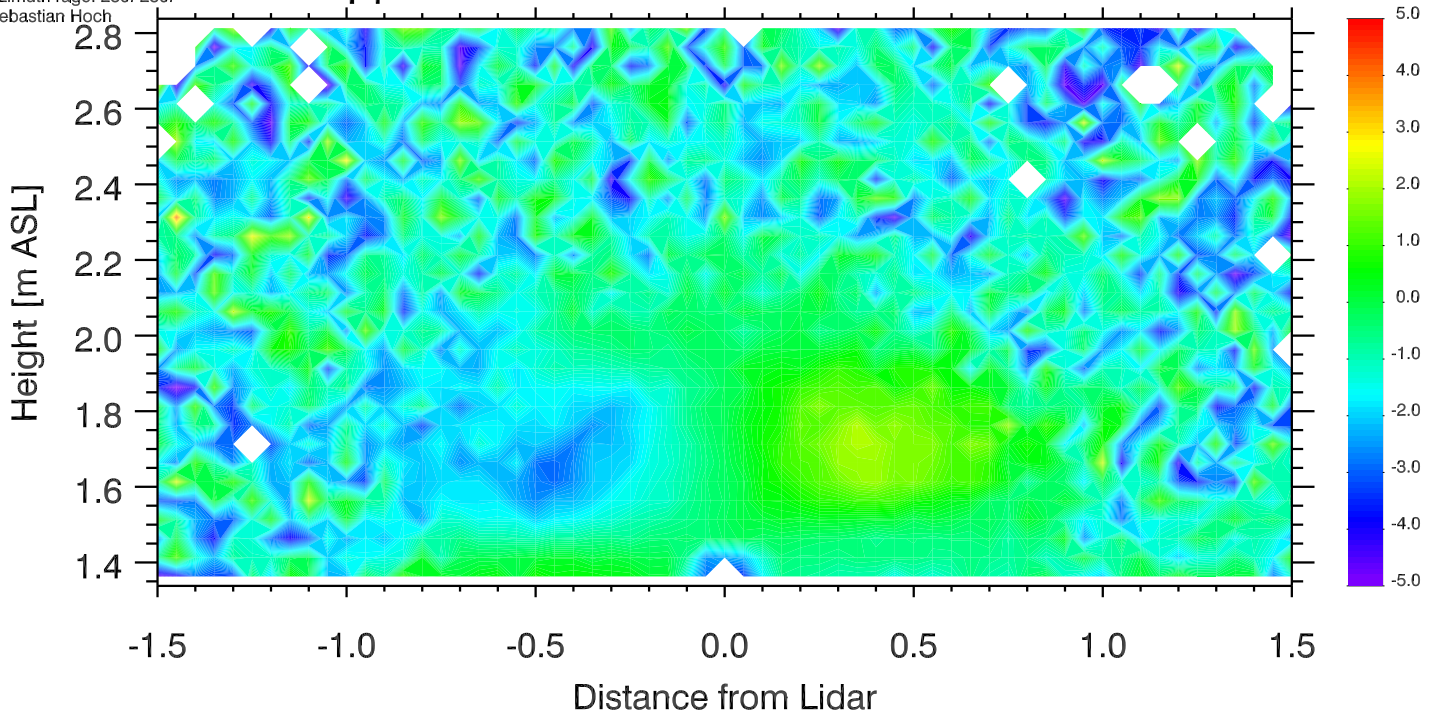

University of Utah LiDAR, MATERHORN
Elev. angle range: -0.-180.
Azimuth range: 280.-280.
Sebastian Hoch

Doppler Winds 15 Oct 2012 0143-0148 UTC

[m s⁻¹]

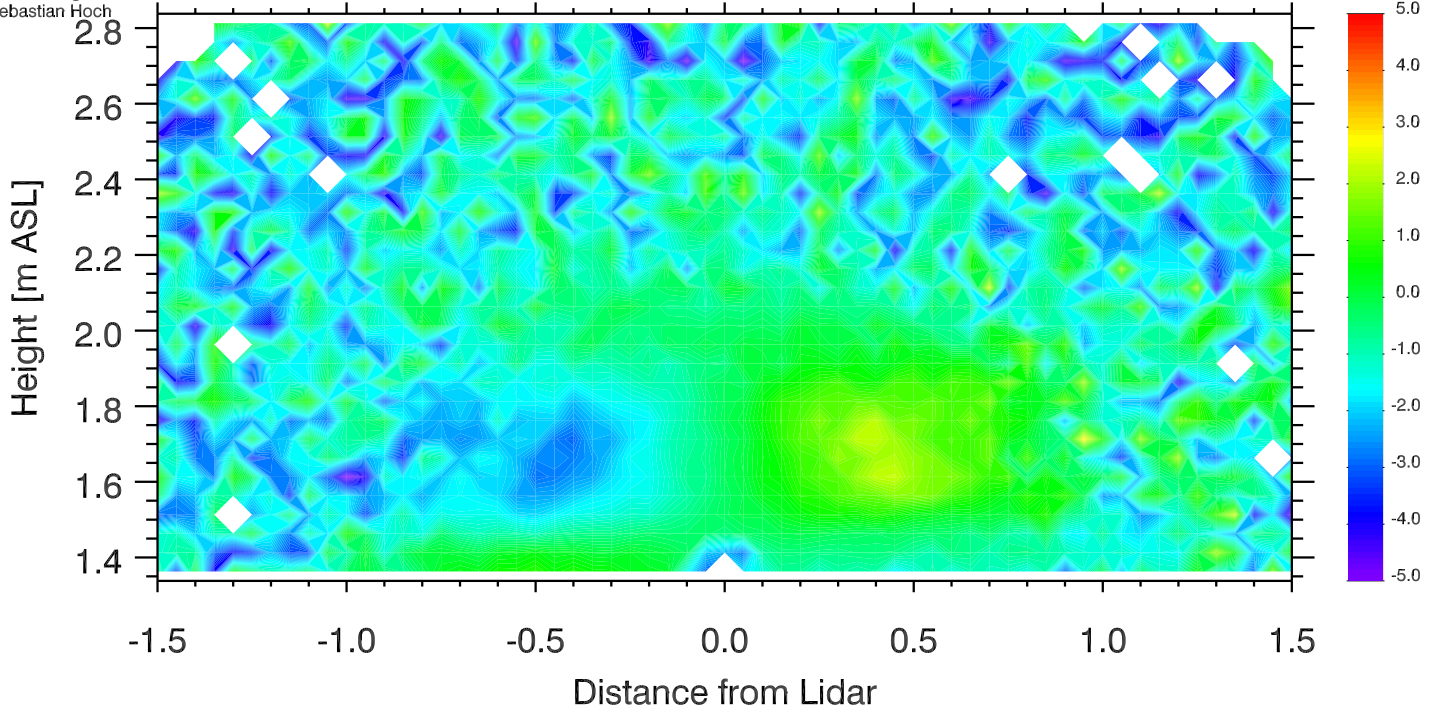

University of Utah LiDAR, MATERHORN
Elev. angle range: -0.-180.
Azimuth range: 280.-280.
Sebastian Hoch

Doppler Winds 15 Oct 2012 0148-0153 UTC

[m s⁻¹]

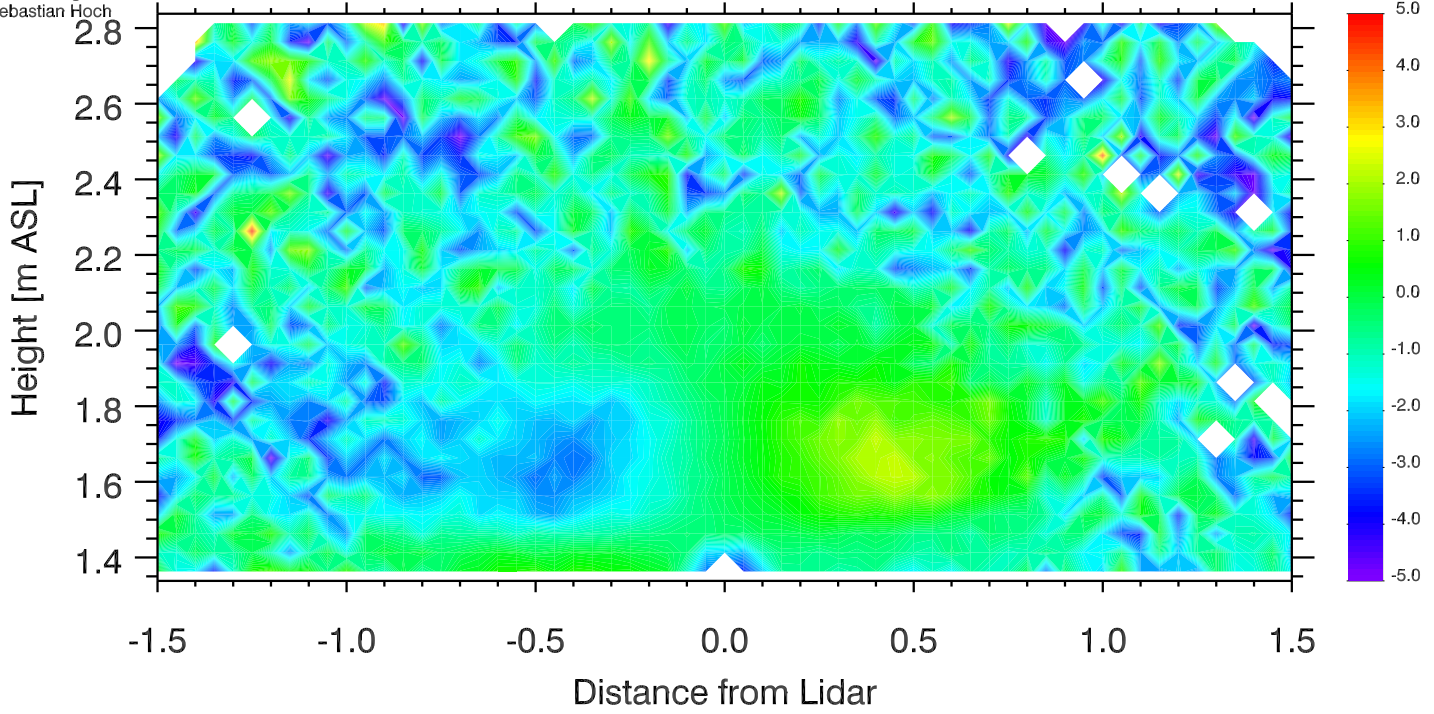

University of Utah LiDAR, MATERHORN
Elev. angle range: -0.-180.
Azimuth range: 280.-280.
Sebastian Hoch

Doppler Winds 15 Oct 2012 0153-0158 UTC

[m s⁻¹]

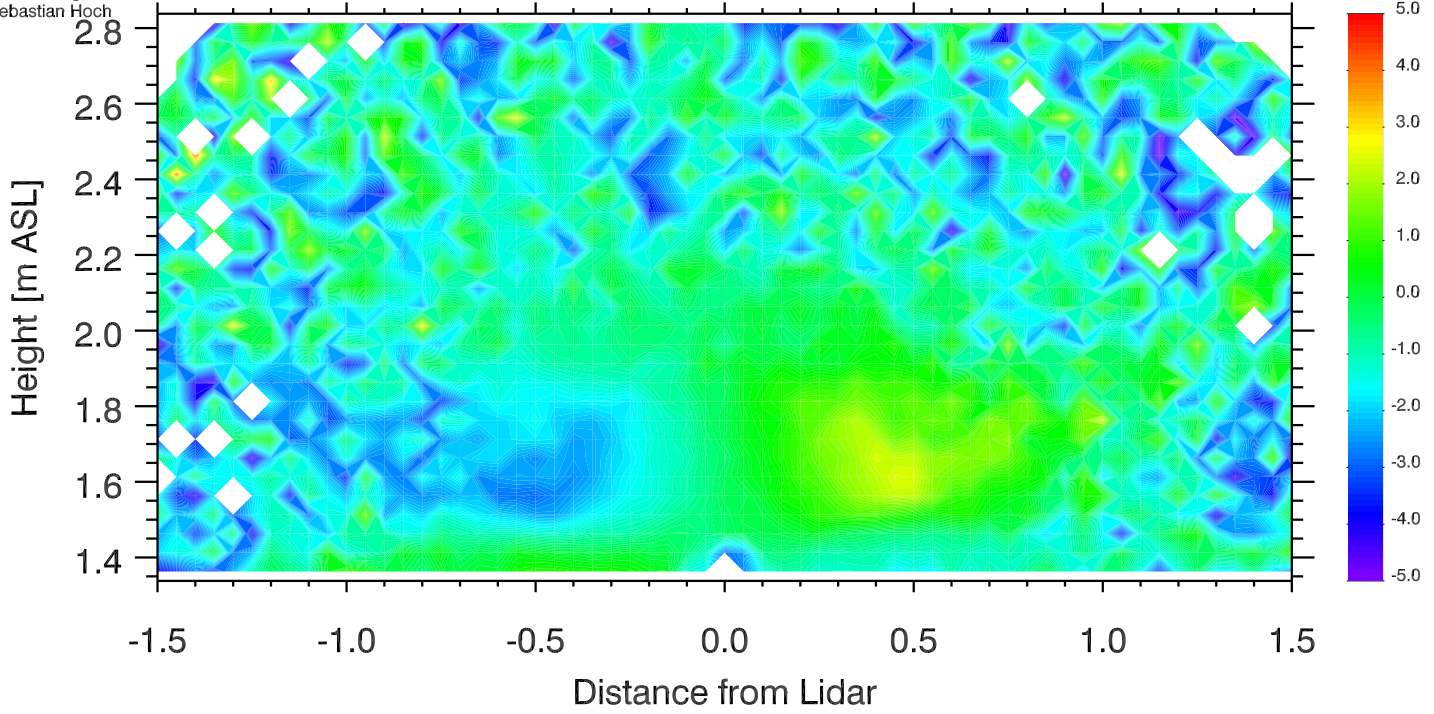

University of Utah LiDAR, MATERHORN
Elev. angle range: -0.-180.
Azimuth range: 0.-280.
Sebastian Hoch

Doppler Winds 15 Oct 2012 0158-0203 UTC

[m s⁻¹]

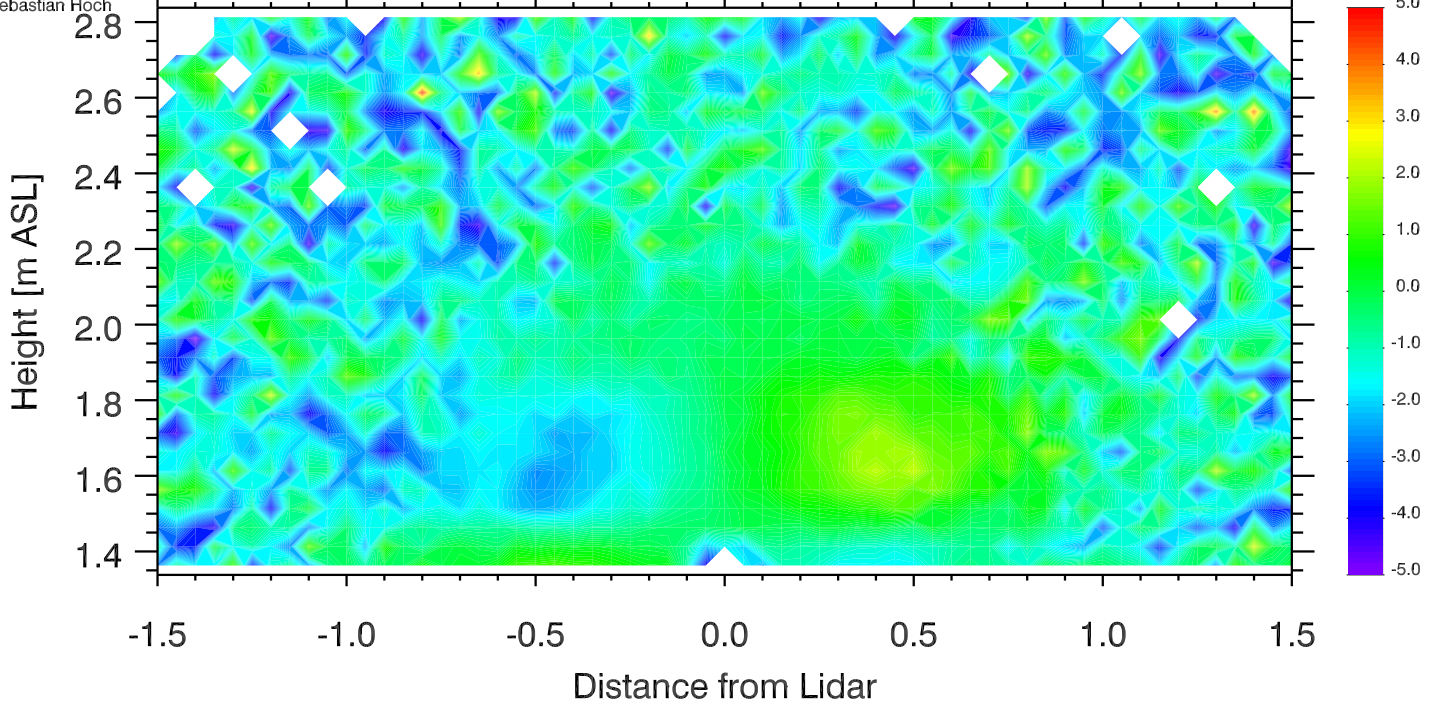

University of Utah LiDAR, MATERHORN
Elev. angle range: -0.-180.
Azimuth range: 280.-280.
Sebastian Hoch

Doppler Winds 15 Oct 2012 0203-0208 UTC

[m s⁻¹]

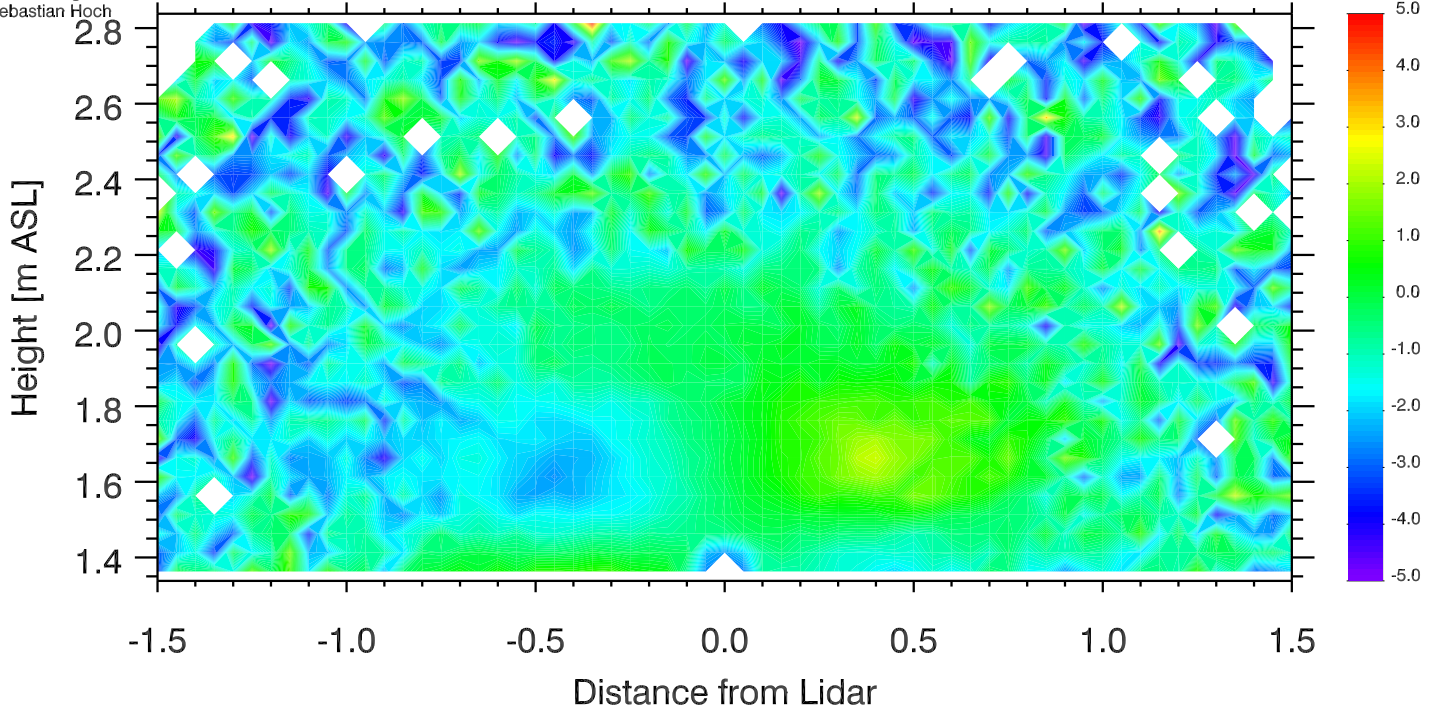

University of Utah LiDAR, MATERHORN
Elev. angle range: -0.-180.
Azimuth range: 280.-280.
Sebastian Hoch

Doppler Winds 15 Oct 2012 0208-0213 UTC

[m s⁻¹]

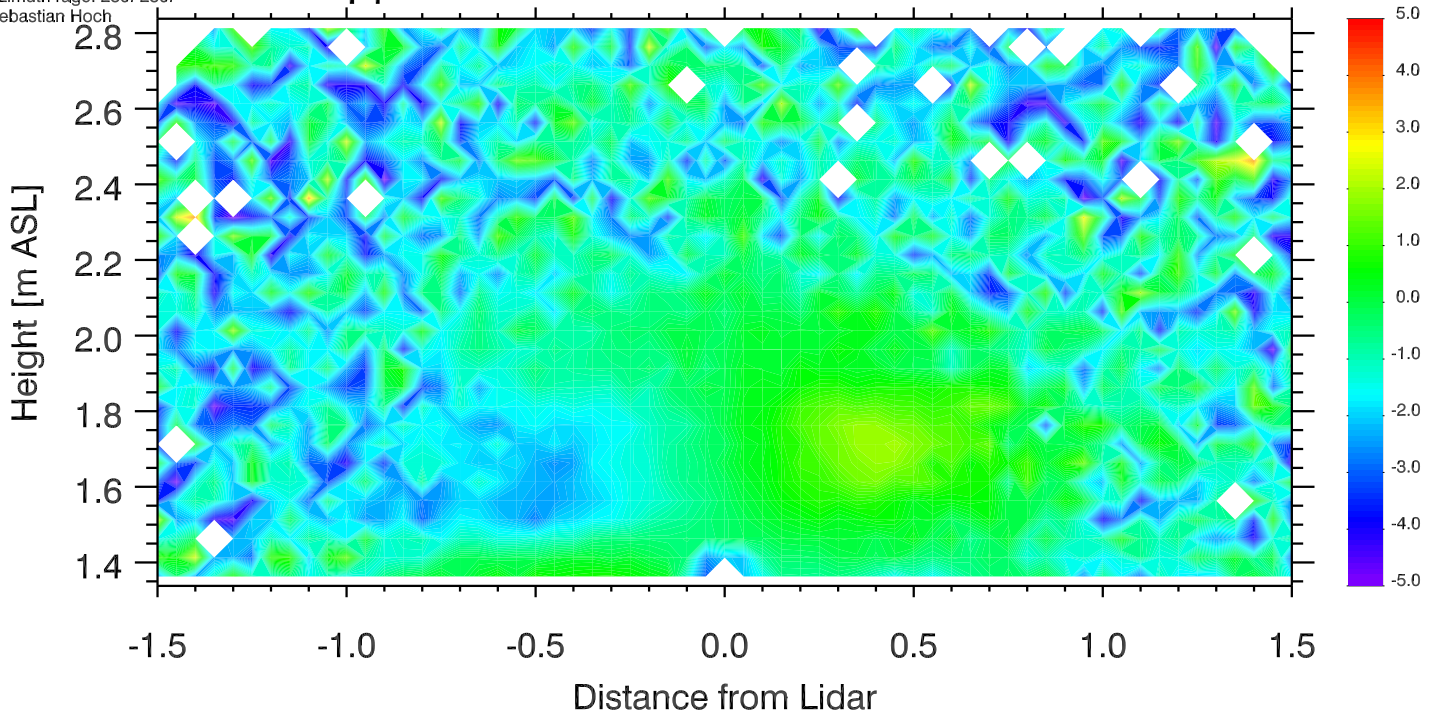

University of Utah LiDAR, MATERHORN
Elev. angle range: -0.-180.
Azimuth range: 280.-280.
Sebastian Hoch

Doppler Winds 15 Oct 2012 0213-0218 UTC

[m s⁻¹]

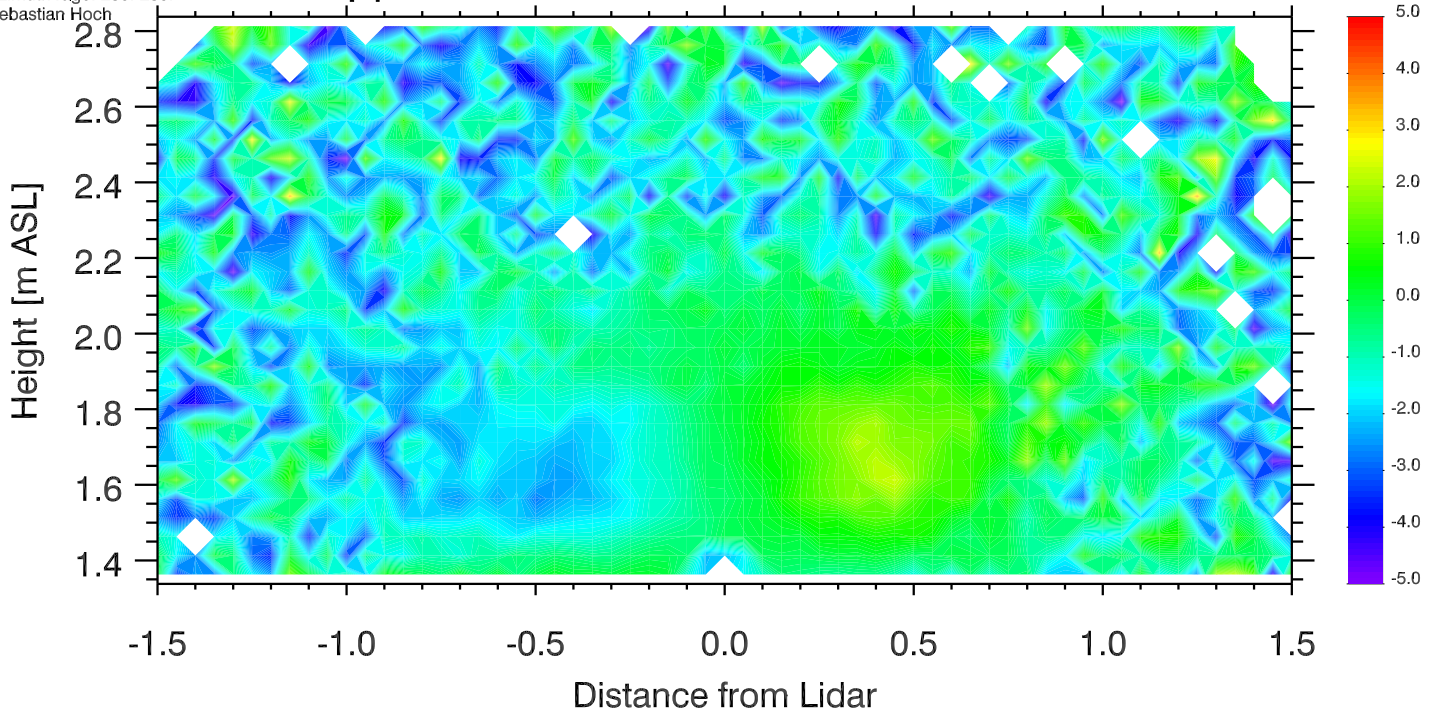

University of Utah LiDAR, MATERHORN
Elev. angle range: -0.-180.
Azimuth range: 280.-280.
Sebastian Hoch

Doppler Winds 15 Oct 2012 0218-0223 UTC

[m s⁻¹]

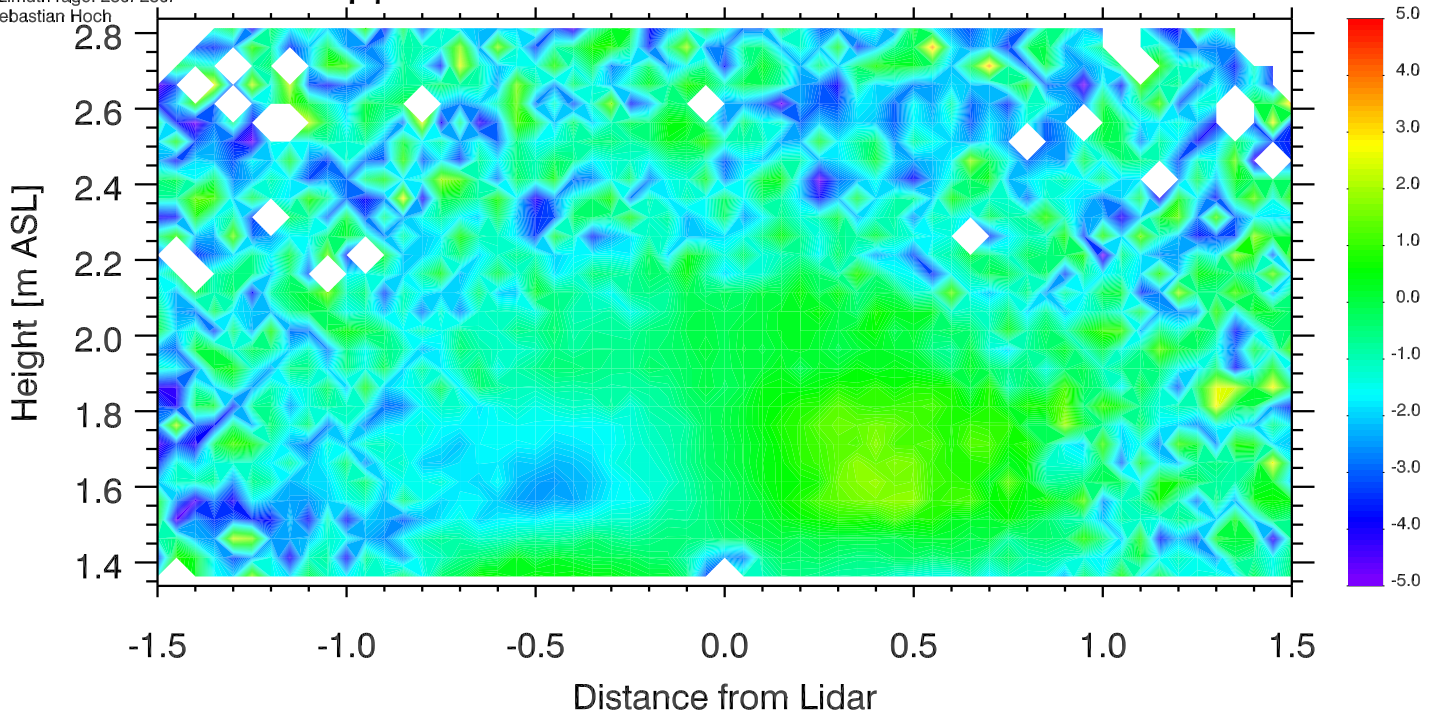

University of Utah LiDAR, MATERHORN
Elev. angle range: -0.-180.
Azimuth range: 280.-280.
Sebastian Hoch

Doppler Winds 15 Oct 2012 0223-0228 UTC

[m s⁻¹]

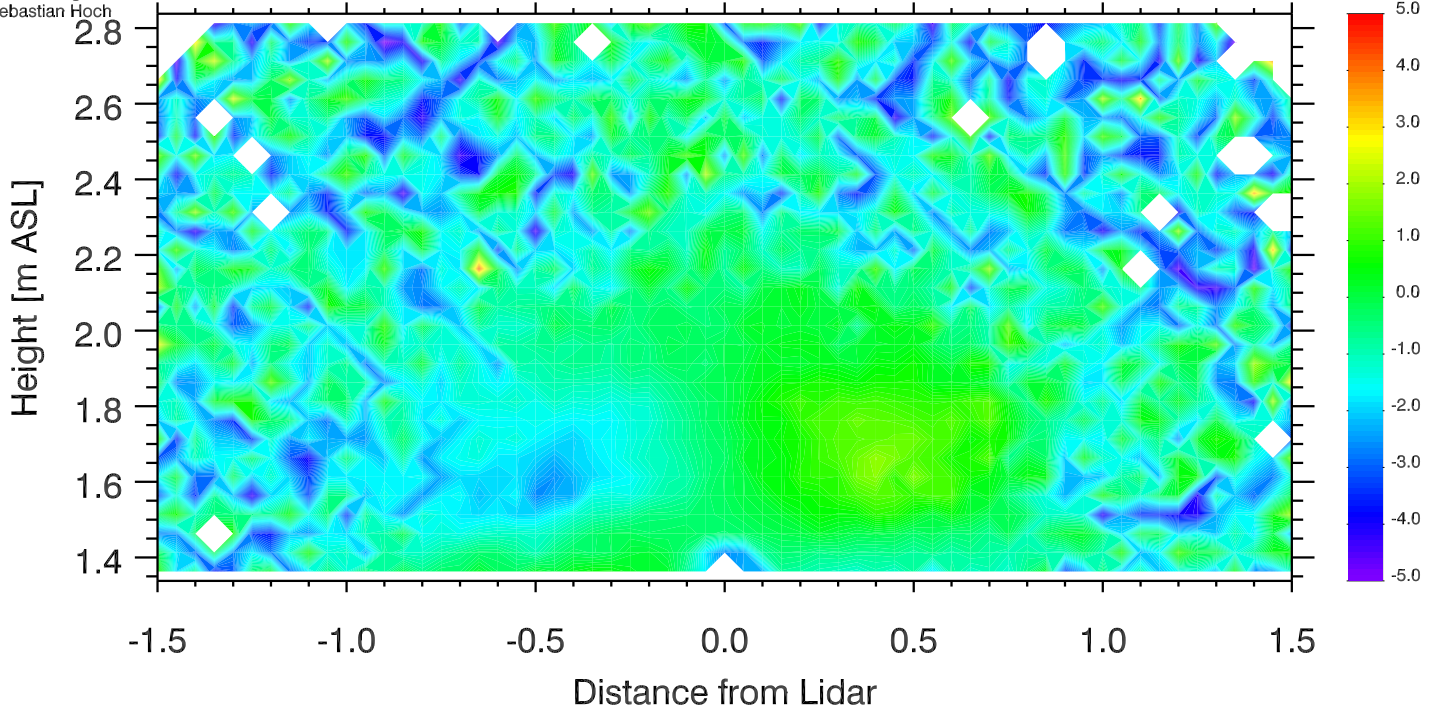

University of Utah LiDAR, MATERHORN
Elev. angle range: -0.-180.
Azimuth range: 280.-280.
Sebastian Hoch

Doppler Winds 15 Oct 2012 0228-0233 UTC

[m s⁻¹]

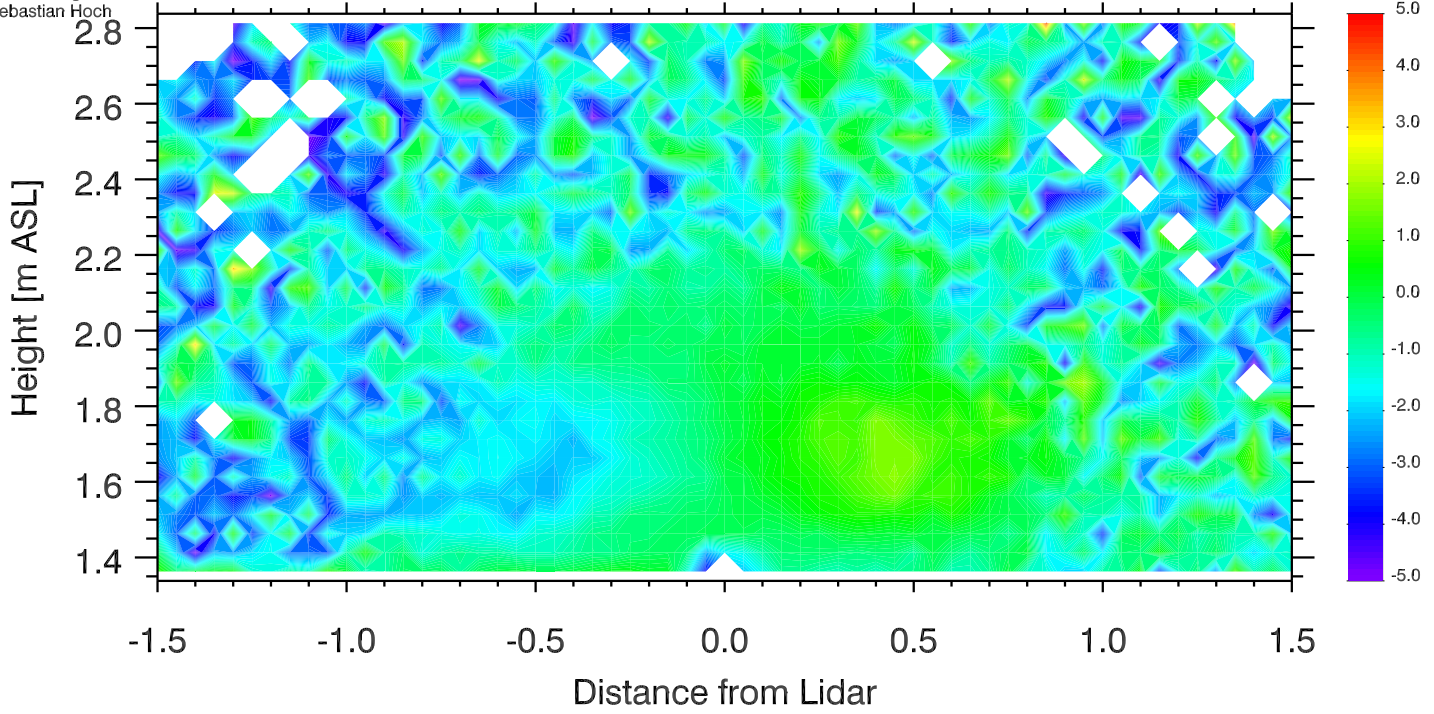

University of Utah LiDAR, MATERHORN
Elev. angle range: -0.-180.
Azimuth range: 280.-280.
Sebastian Hoch

Doppler Winds 15 Oct 2012 0233-0238 UTC

[m s⁻¹]

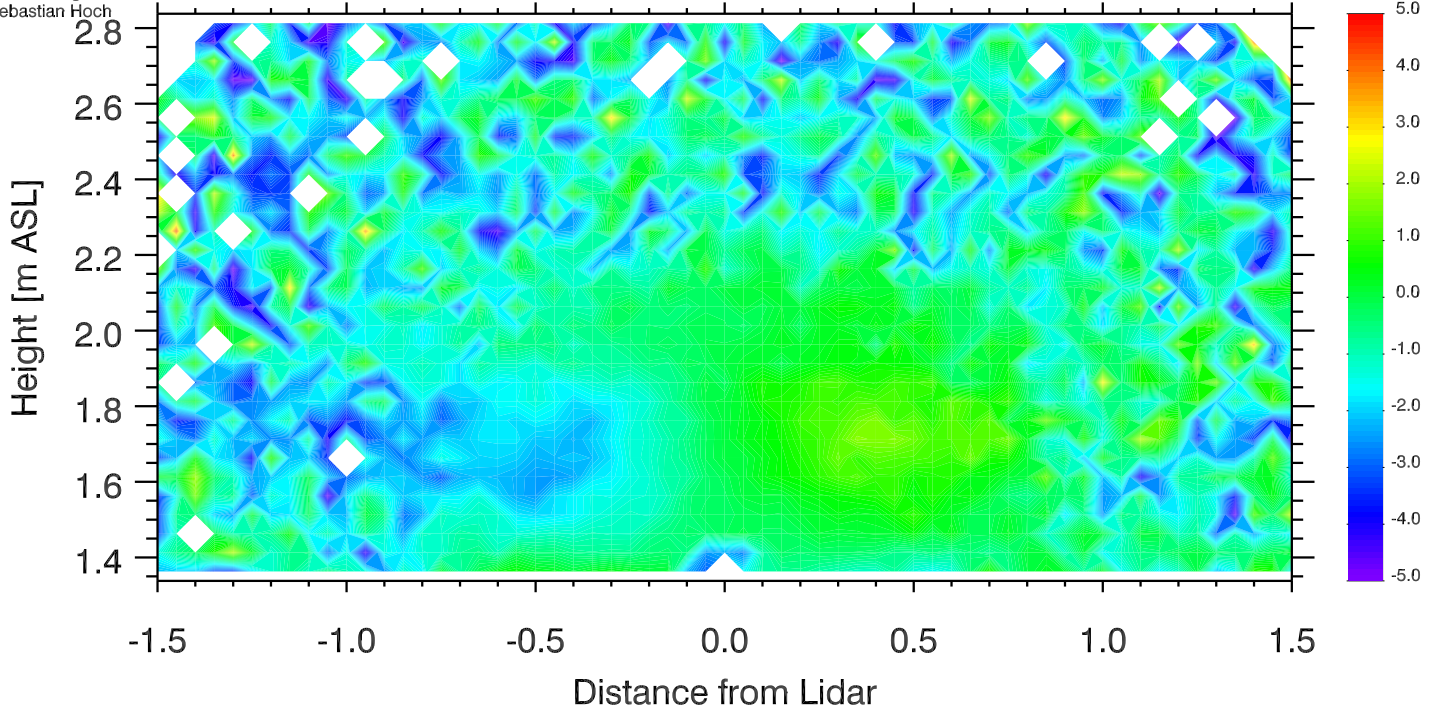

University of Utah LiDAR, MATERHORN
Elev. angle range: -0.-180.
Azimuth range: 280.-280.
Sebastian Hoch

Doppler Winds 15 Oct 2012 0238-0243 UTC

[m s⁻¹]

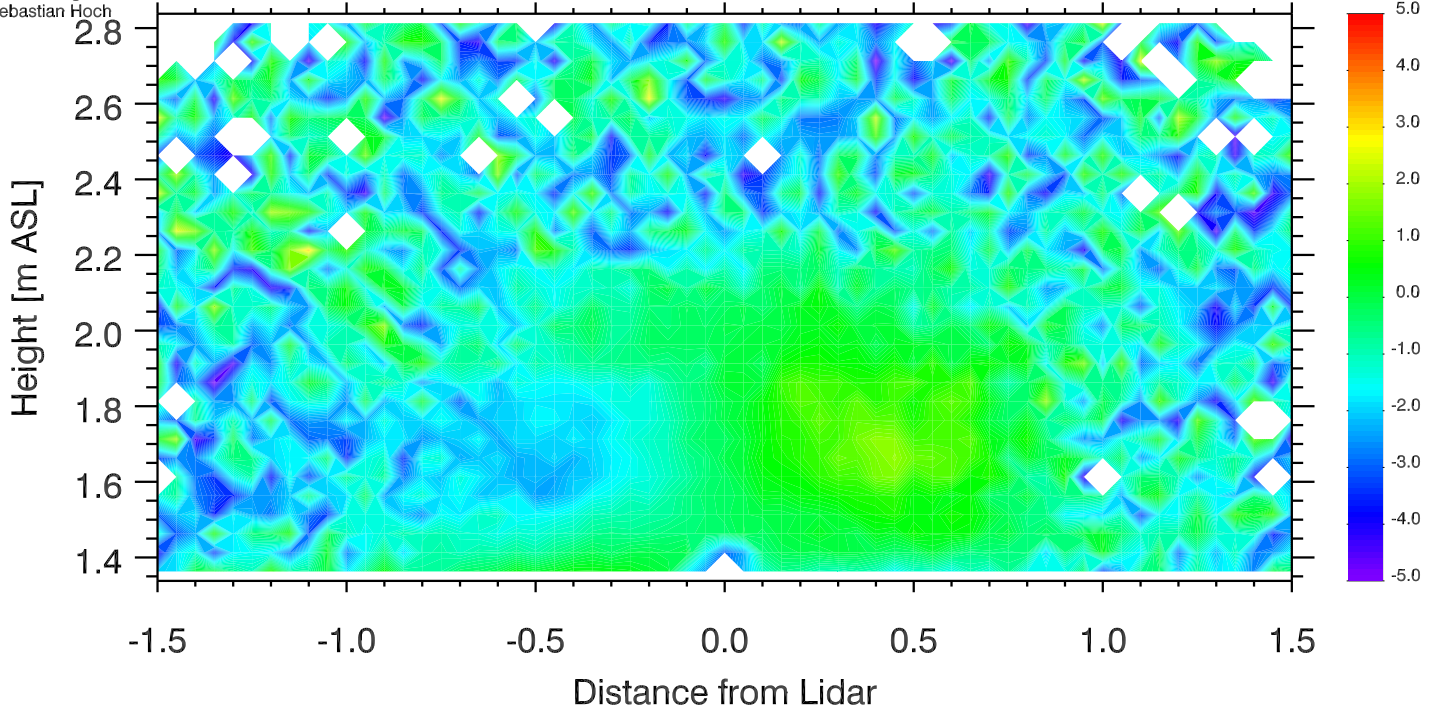

University of Utah LiDAR, MATERHORN
Elev. angle range: -0.-180.
Azimuth range: 280.-280.
Sebastian Hoch

Doppler Winds 15 Oct 2012 0243-0248 UTC

[m s⁻¹]

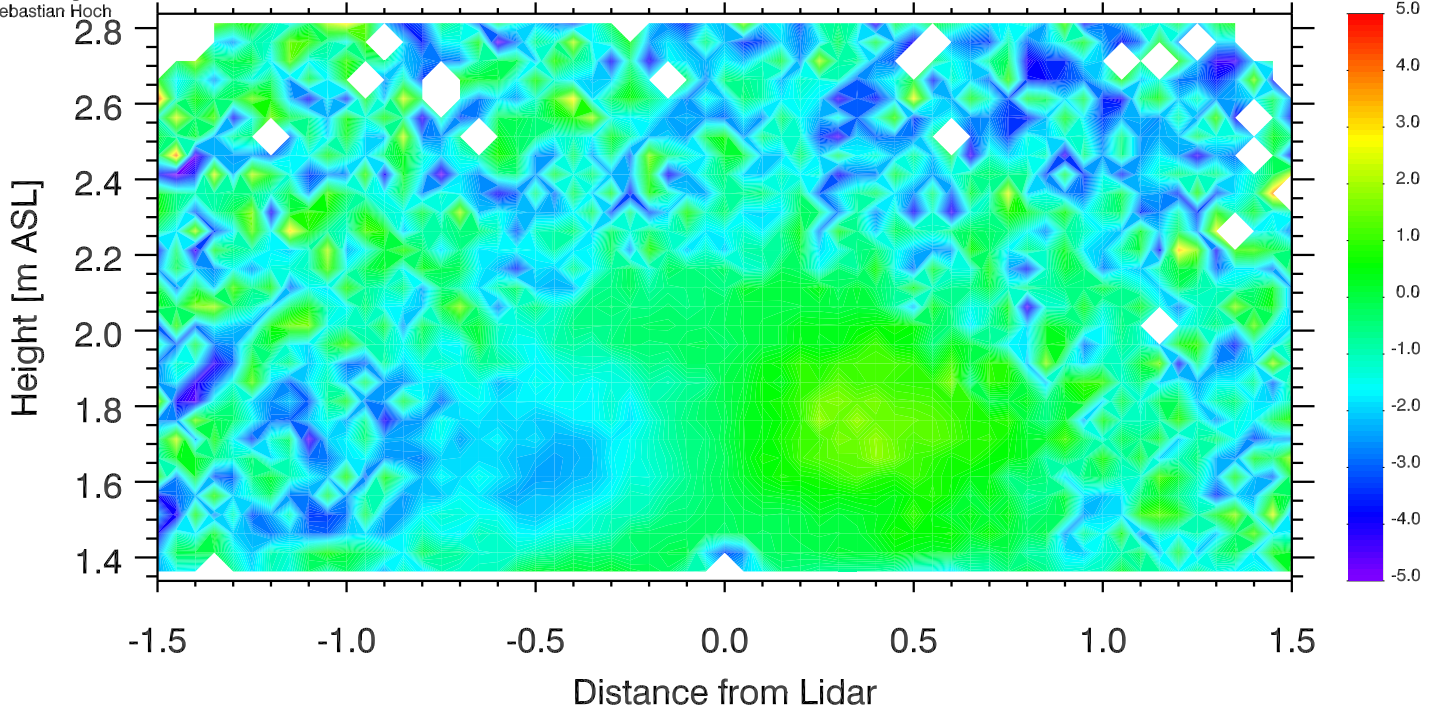

University of Utah LiDAR, MATERHORN
Elev. angle range: -0.-180.
Azimuth range: 280.-280.
Sebastian Hoch

Doppler Winds 15 Oct 2012 0248-0253 UTC

[m s⁻¹]

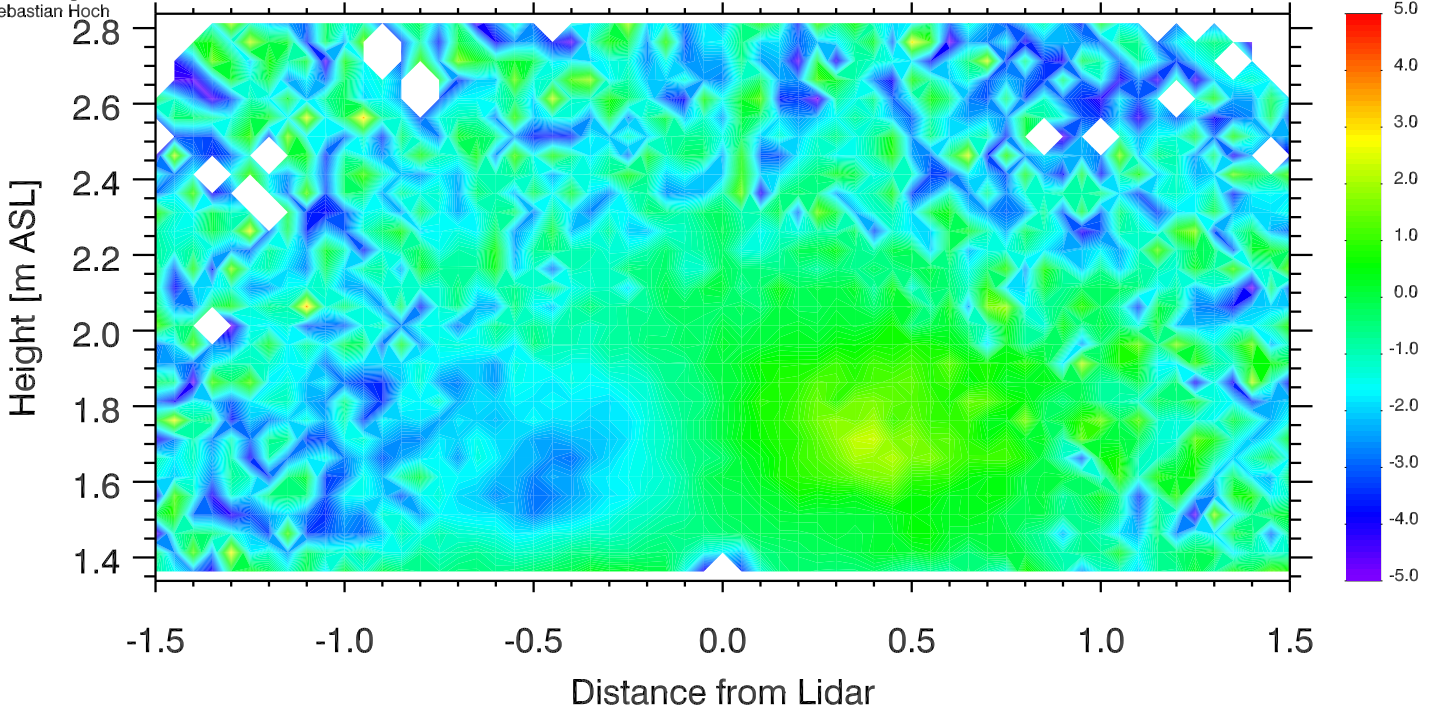

University of Utah LiDAR, MATERHORN
Elev. angle range: -0.-180.
Azimuth range: 280.-280.
Sebastian Hoch

Doppler Winds 15 Oct 2012 0253-0258 UTC

[m s⁻¹]

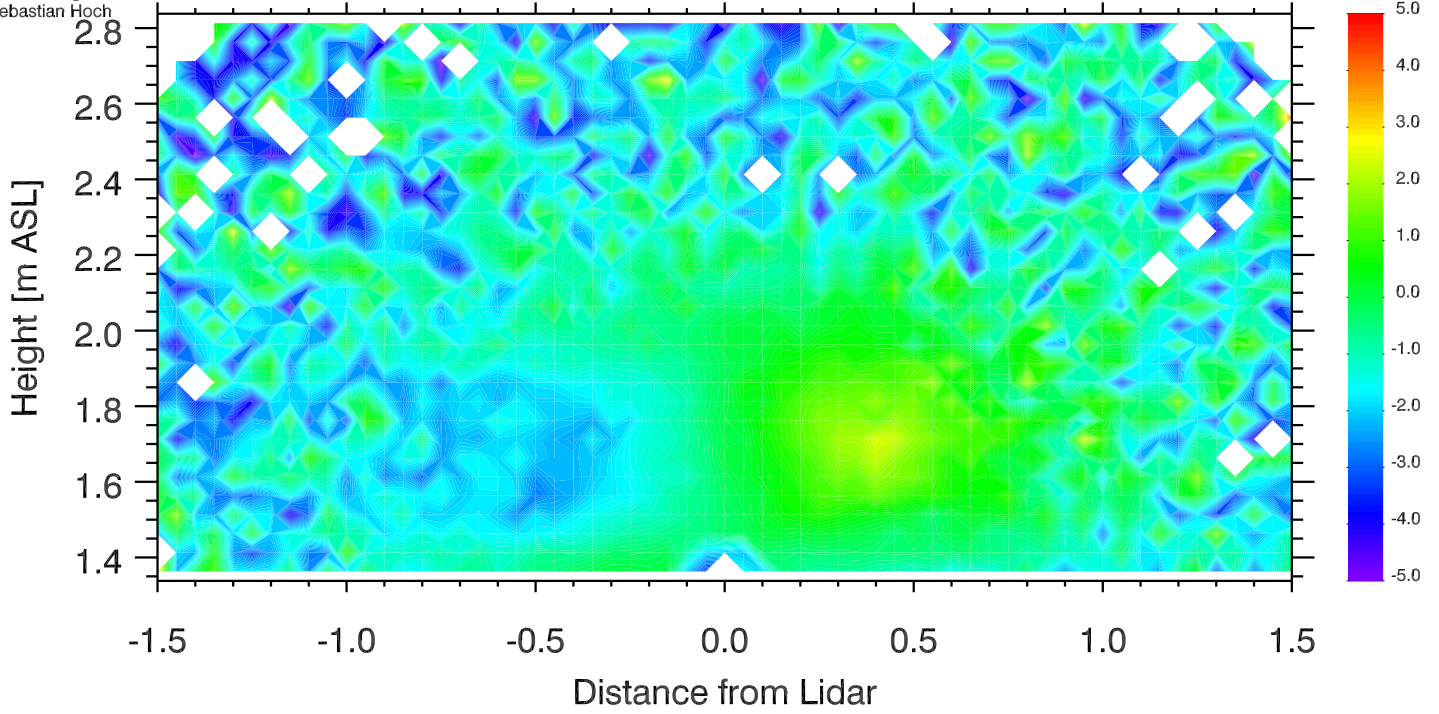

University of Utah LiDAR, MATERHORN
Elev. angle range: -0.-180.
Azimuth range: 280.-280.
Sebastian Hoch

Doppler Winds 15 Oct 2012 0258-0303 UTC

[m s⁻¹]

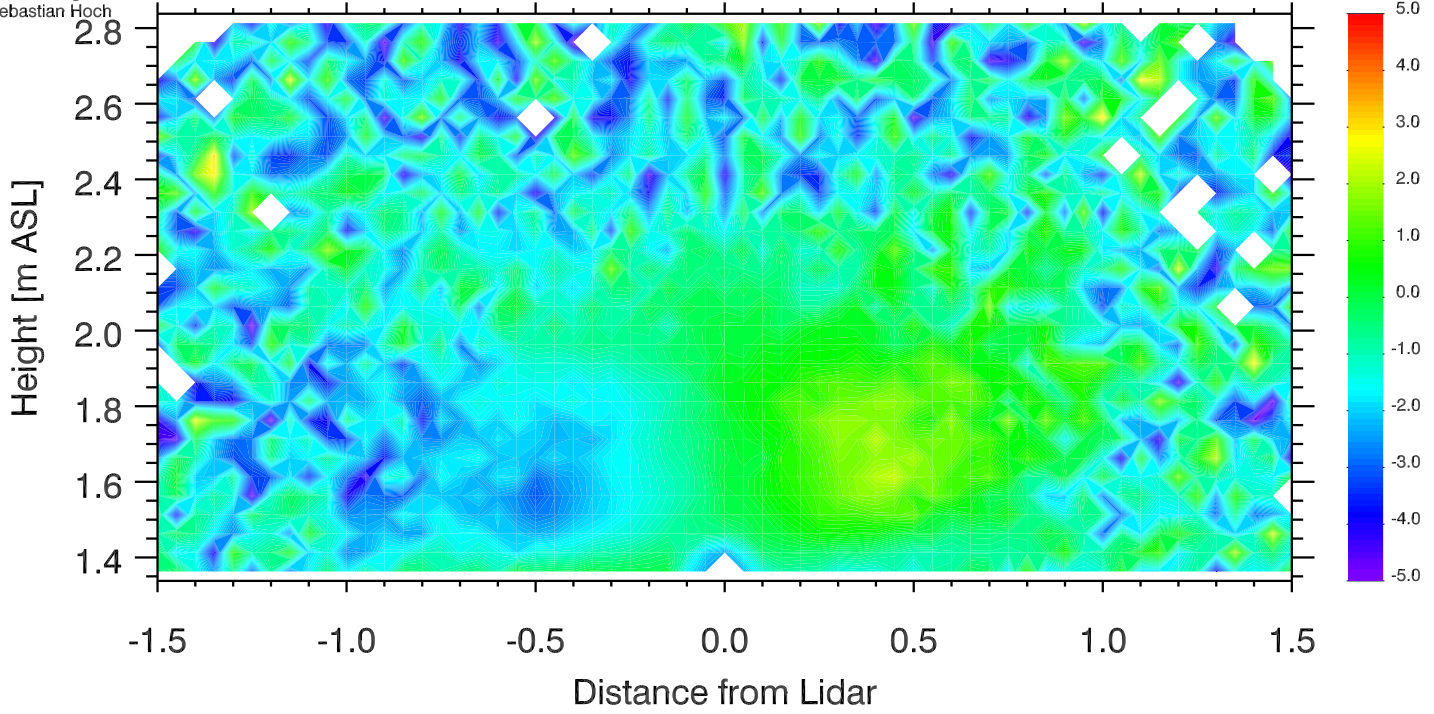

University of Utah LiDAR, MATERHORN
Elev. angle range: -0.-180.
Azimuth range: 280.-280.
Sebastian Hoch

Doppler Winds 15 Oct 2012 0303-0308 UTC

[m s⁻¹]

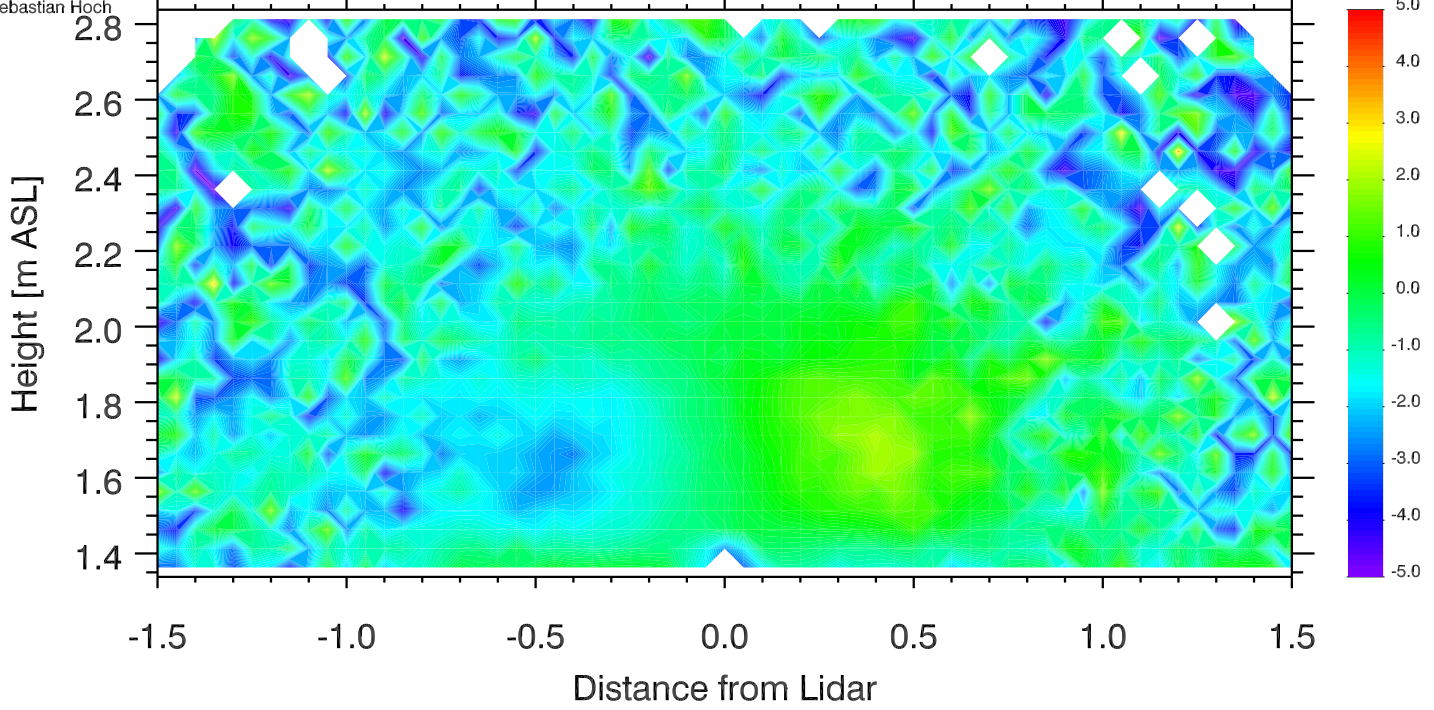

University of Utah LiDAR, MATERHORN
Elev. angle range: -0.-180.
Azimuth range: 280.-280.
Sebastian Hoch

Doppler Winds 15 Oct 2012 0308-0313 UTC

[m s⁻¹]

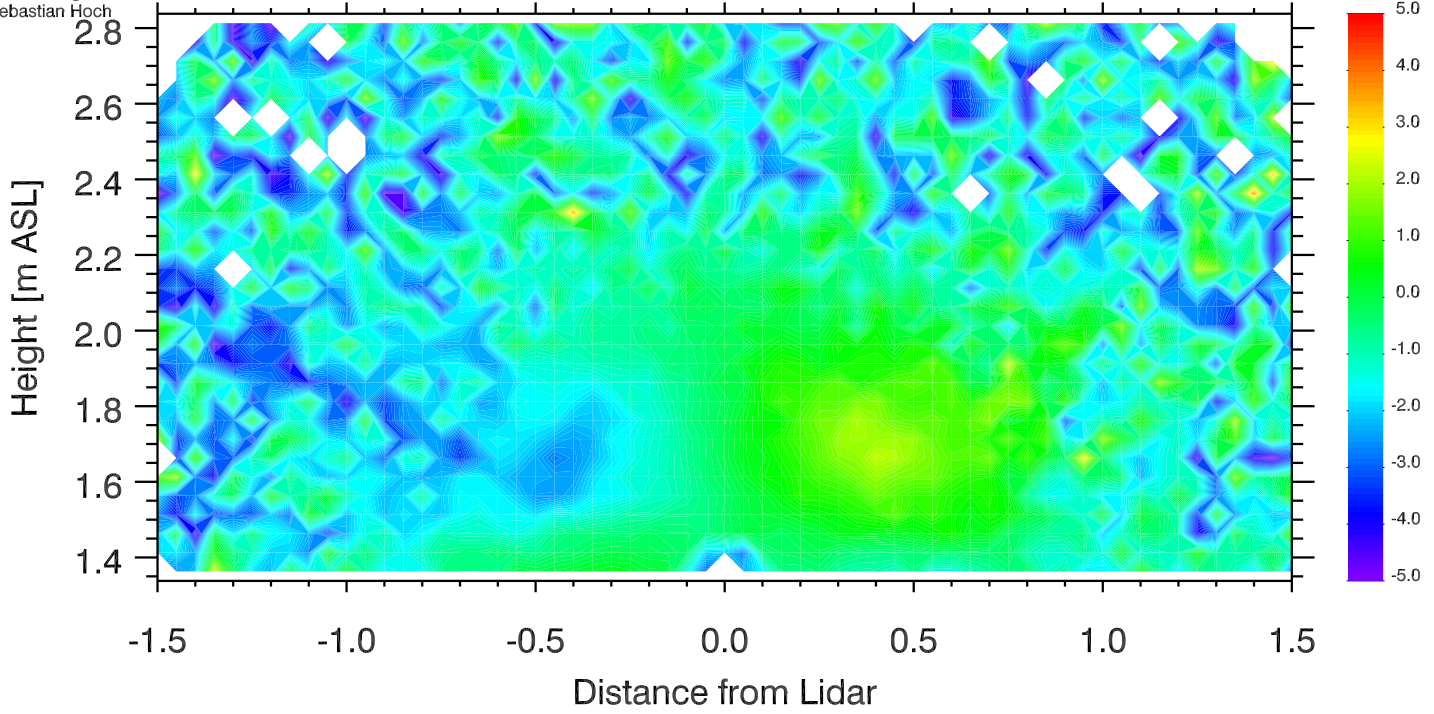

University of Utah LiDAR, MATERHORN
Elev. angle range: -0.-180.
Azimuth range: 280.-280.
Sebastian Hoch

Doppler Winds 15 Oct 2012 0313-0318 UTC

[m s⁻¹]

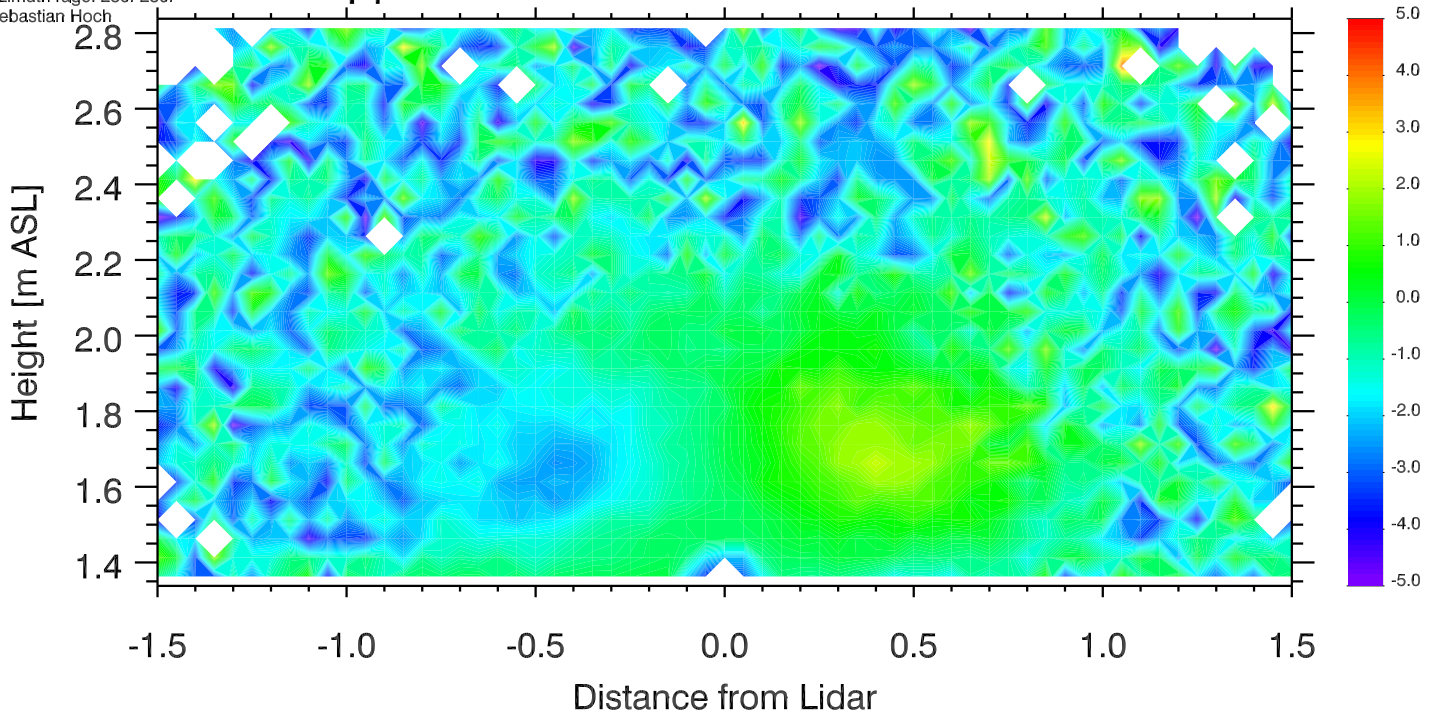

University of Utah LiDAR, MATERHORN
Elev. angle range: -0.-180.
Azimuth range: 280.-280.
Sebastian Hoch

Doppler Winds 15 Oct 2012 0318-0323 UTC

[m s⁻¹]

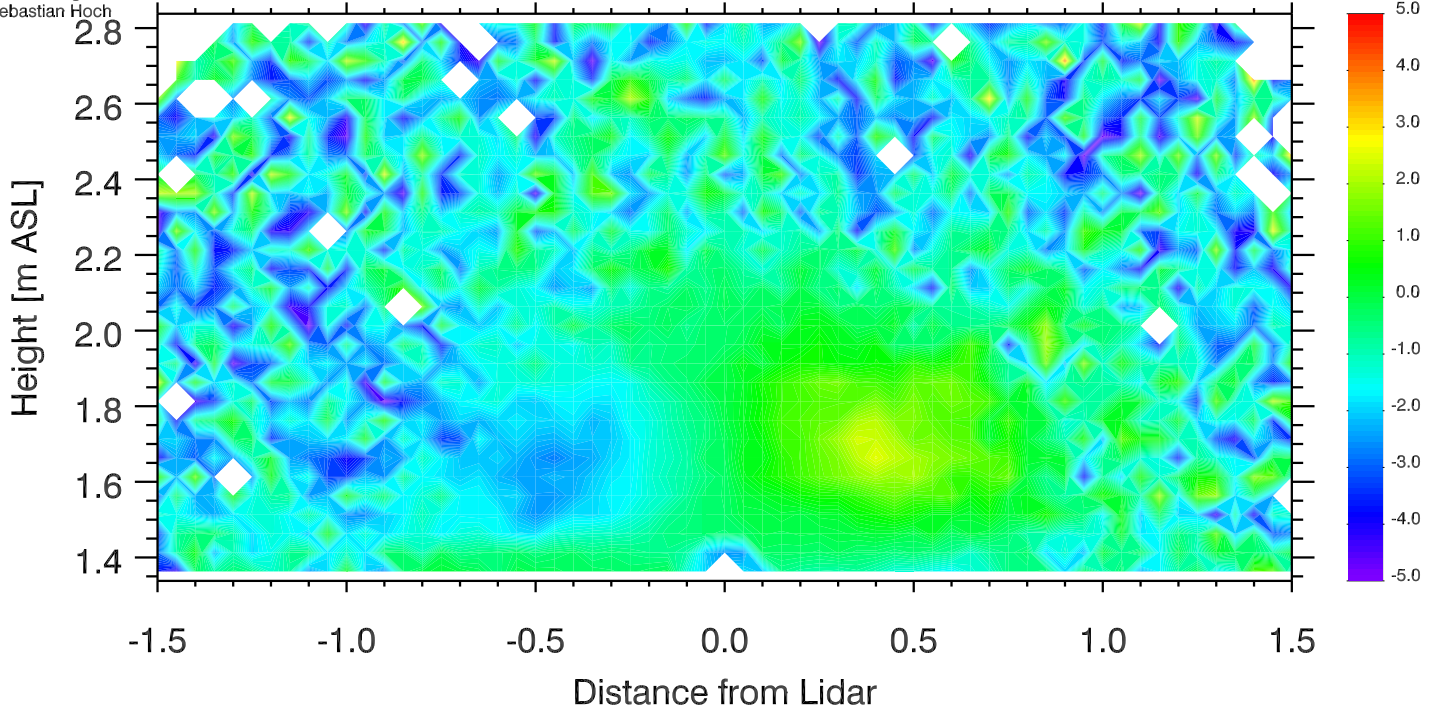

University of Utah LiDAR, MATERHORN
Elev. angle range: -0.-180.
Azimuth range: 280.-280.
Sebastian Hoch

Doppler Winds 15 Oct 2012 0323-0328 UTC

[m s⁻¹]

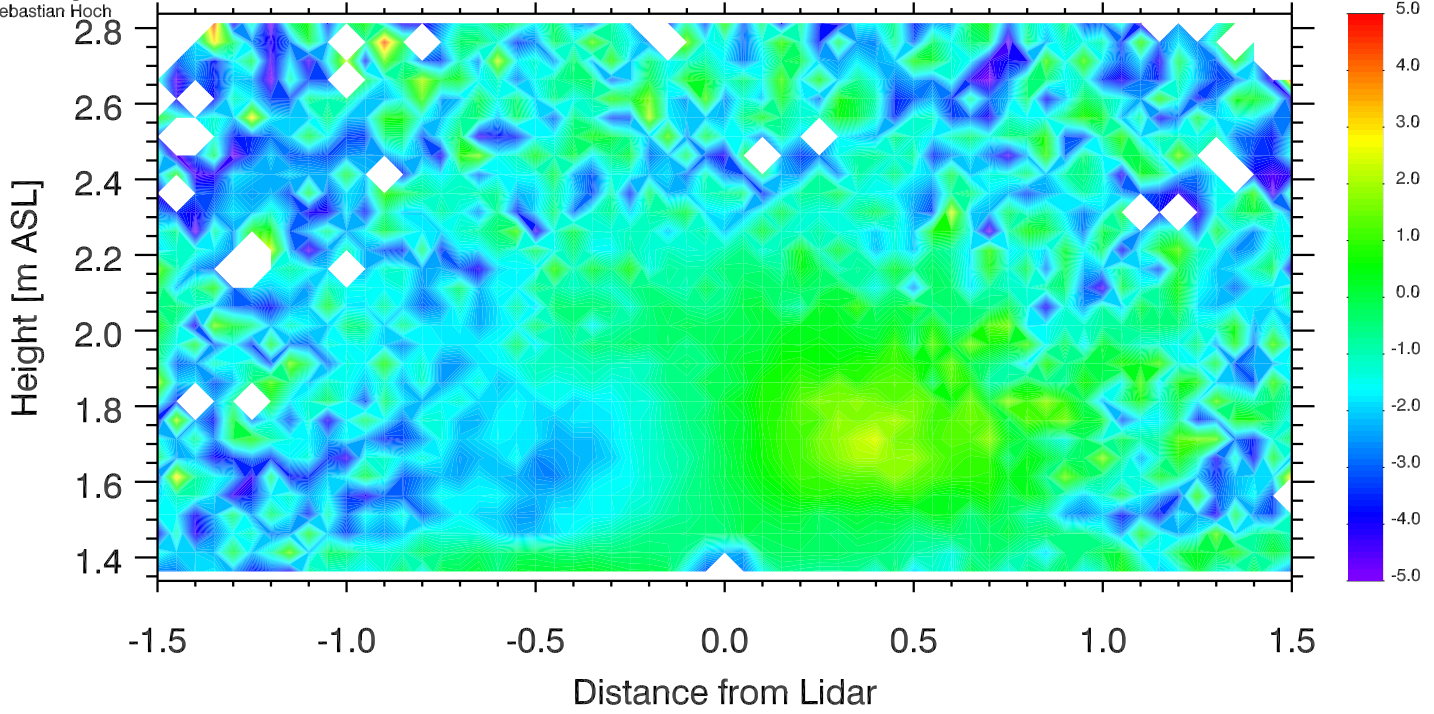

University of Utah LiDAR, MATERHORN
Elev. angle range: -0.-180.
Azimuth range: 280.-280.
Sebastian Hoch

Doppler Winds 15 Oct 2012 0328-0333 UTC

[m s⁻¹]

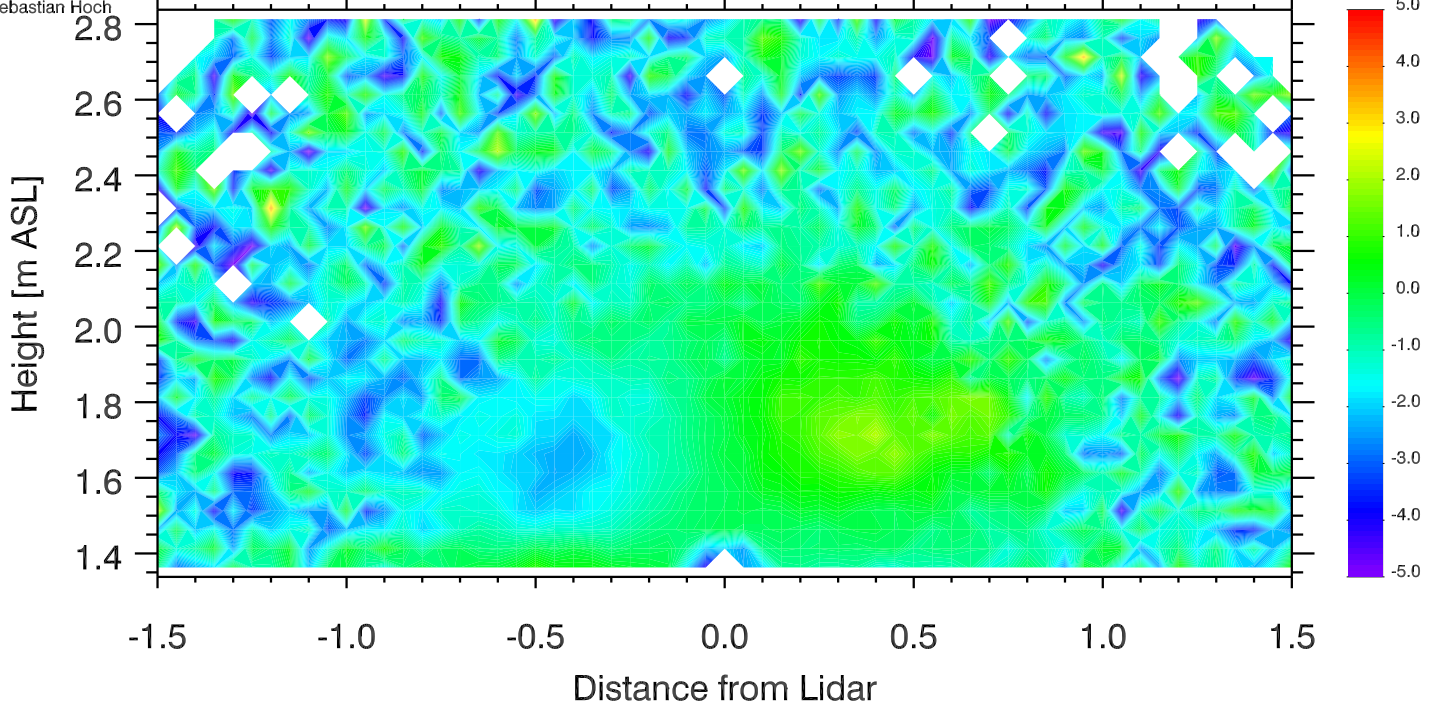

University of Utah LiDAR, MATERHORN
Elev. angle range: -0.-180.
Azimuth range: 280.-280.
Sebastian Hoch

Doppler Winds 15 Oct 2012 0333-0338 UTC

[m s⁻¹]

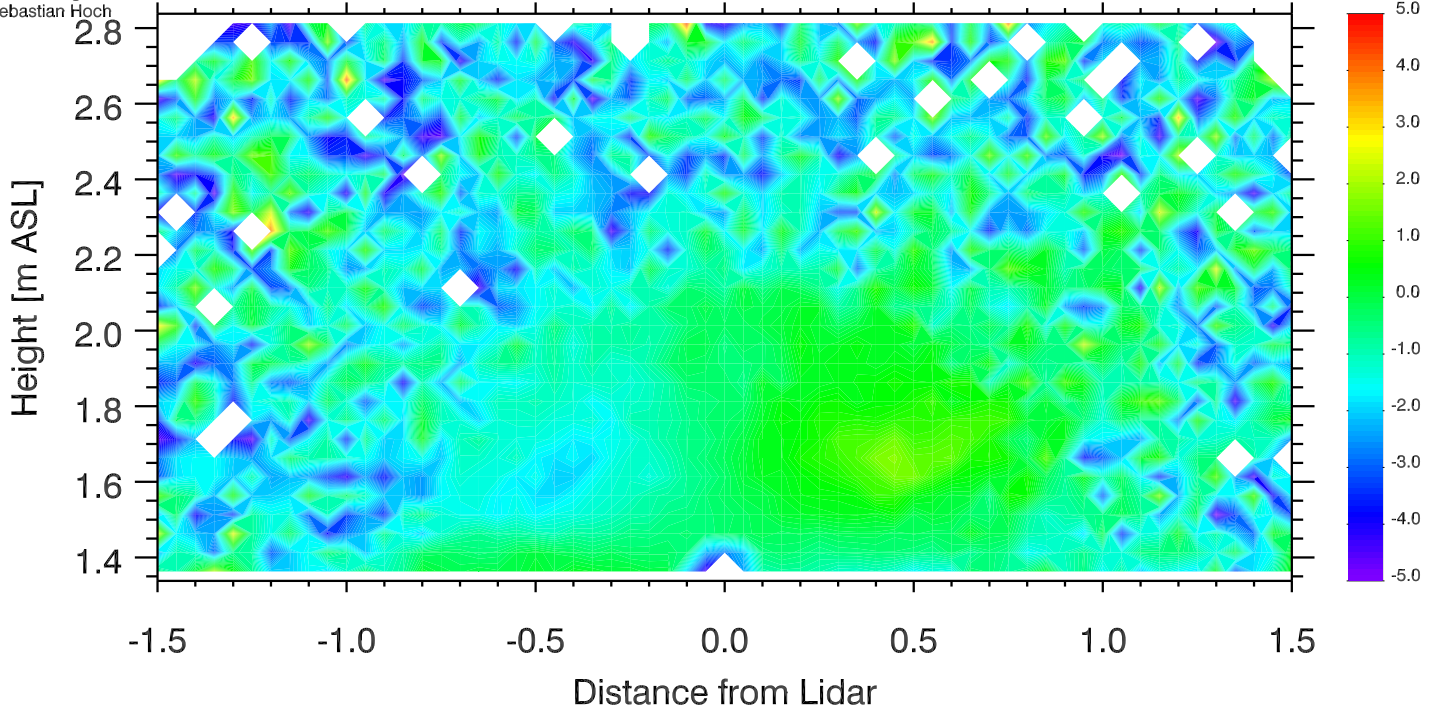

University of Utah LiDAR, MATERHORN
Elev. angle range: -0.-180.
Azimuth range: 280.-280.
Sebastian Hoch

Doppler Winds 15 Oct 2012 0338-0343 UTC

[m s⁻¹]

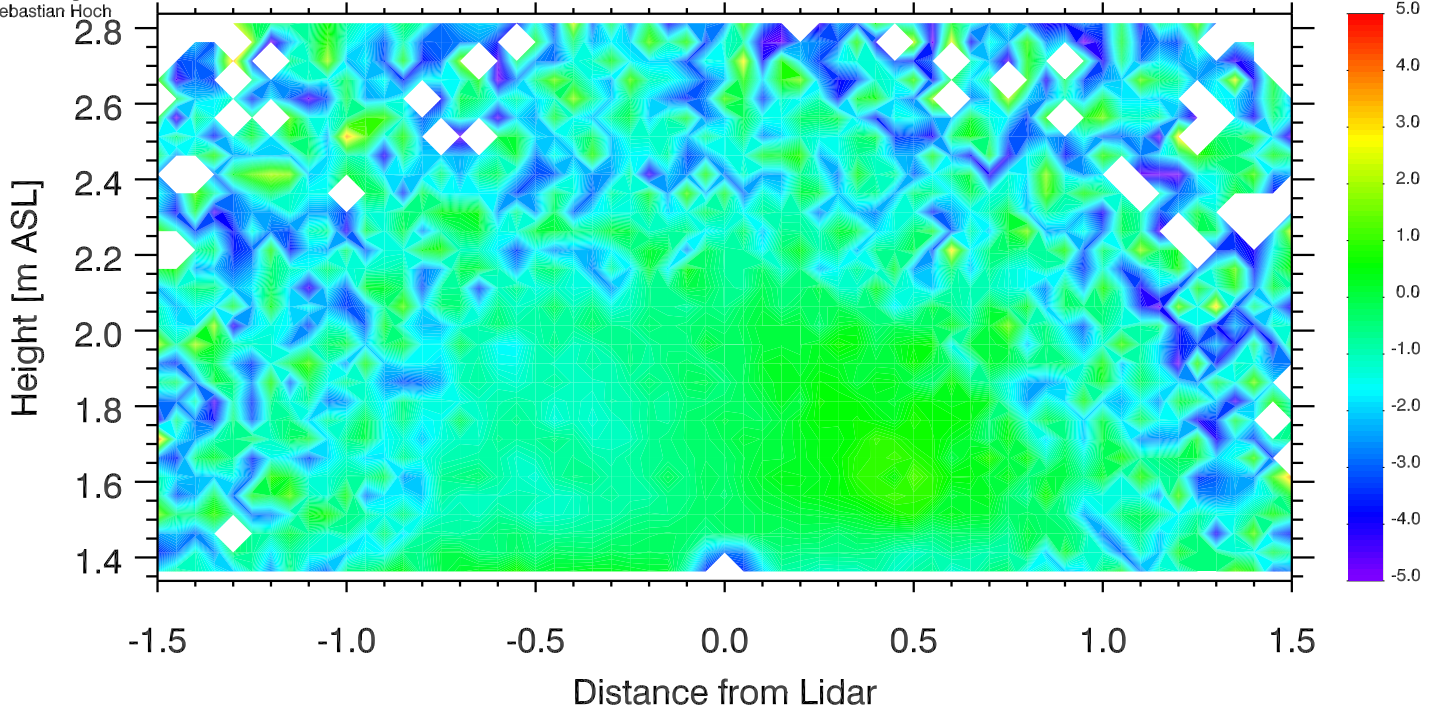

University of Utah LiDAR, MATERHORN
Elev. angle range: 0.-180.
Azimuth range: 0.-280.
Sebastian Hoch

Doppler Winds 15 Oct 2012 0343-0348 UTC

[m s⁻¹]

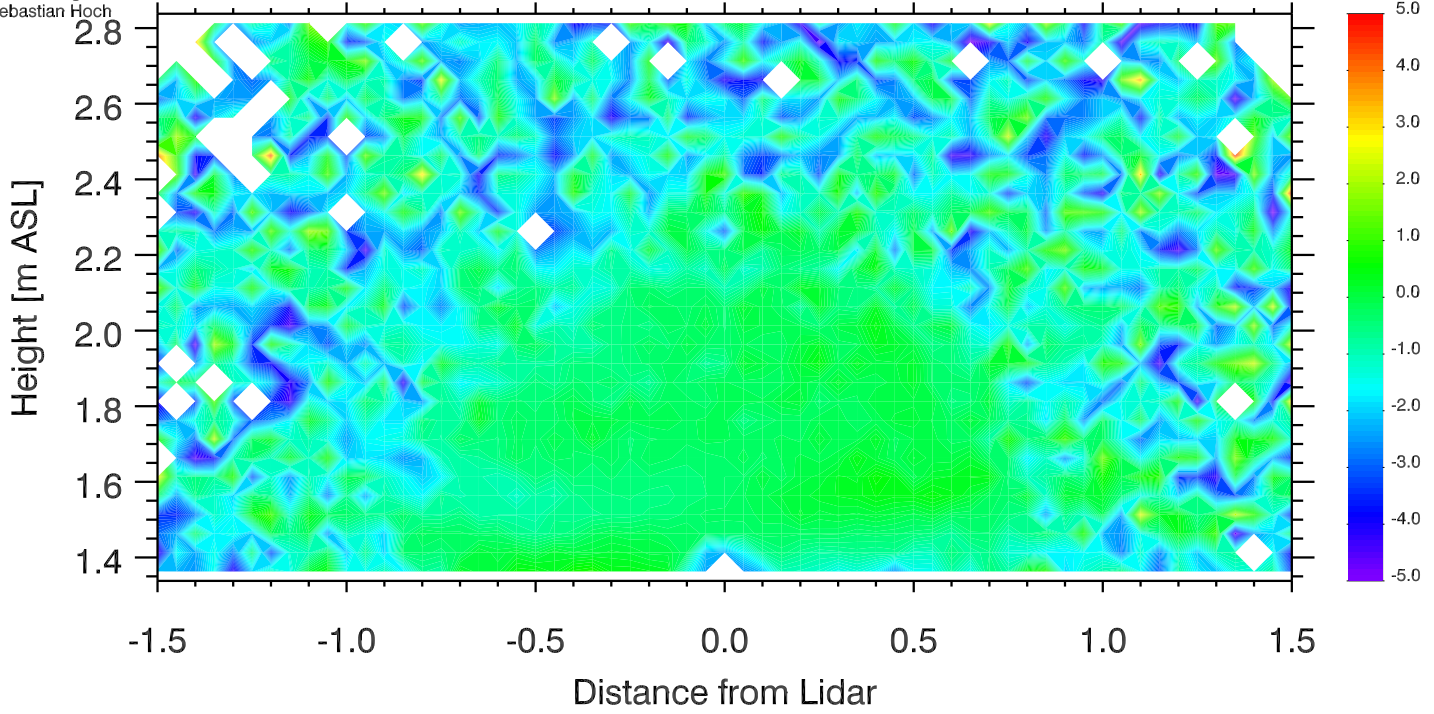

University of Utah LiDAR, MATERHORN
Elev. angle range: -0.-180.
Azimuth range: 280.-280.
Sebastian Hoch

Doppler Winds 15 Oct 2012 0348-0353 UTC

[m s⁻¹]

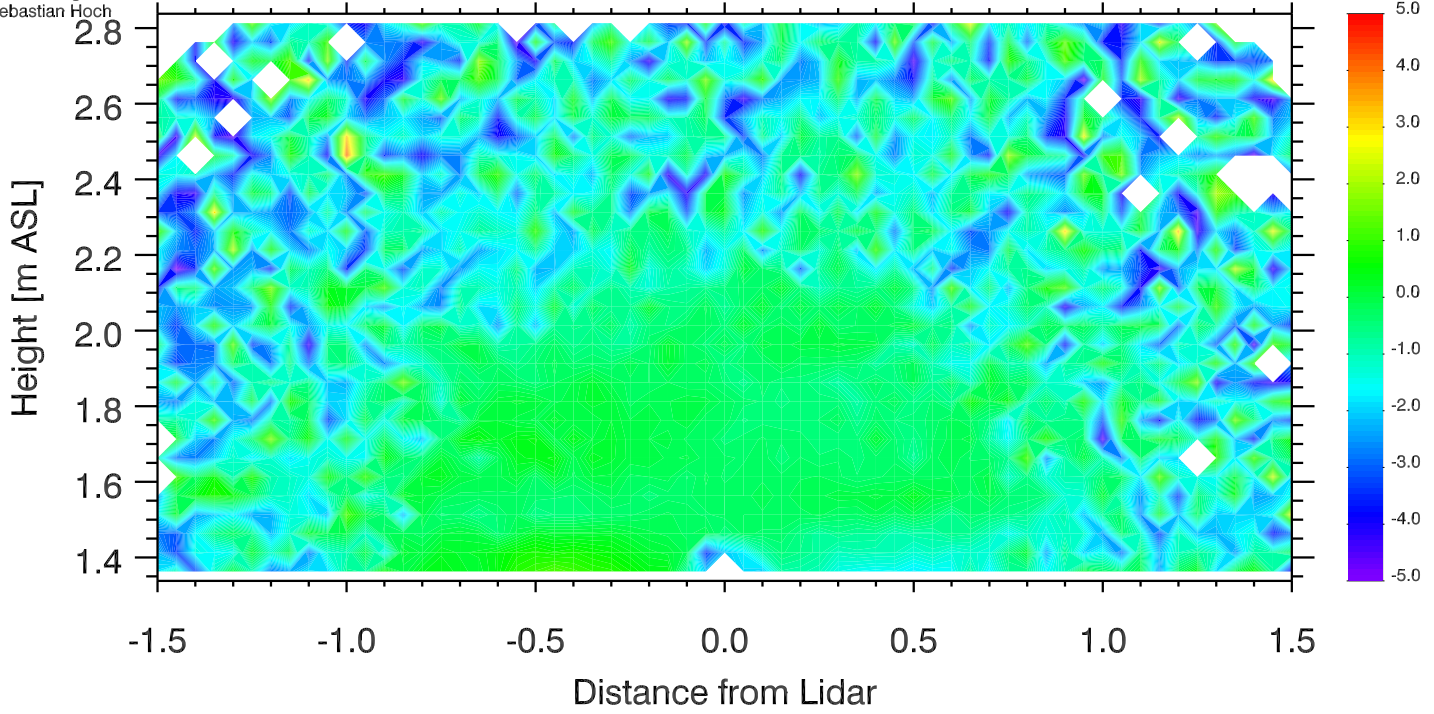

University of Utah LiDAR, MATERHORN
Elev. angle range: -0.-180.
Azimuth range: 0.-280.
Sebastian Hoch

Doppler Winds 15 Oct 2012 0353-0358 UTC

[m s⁻¹]

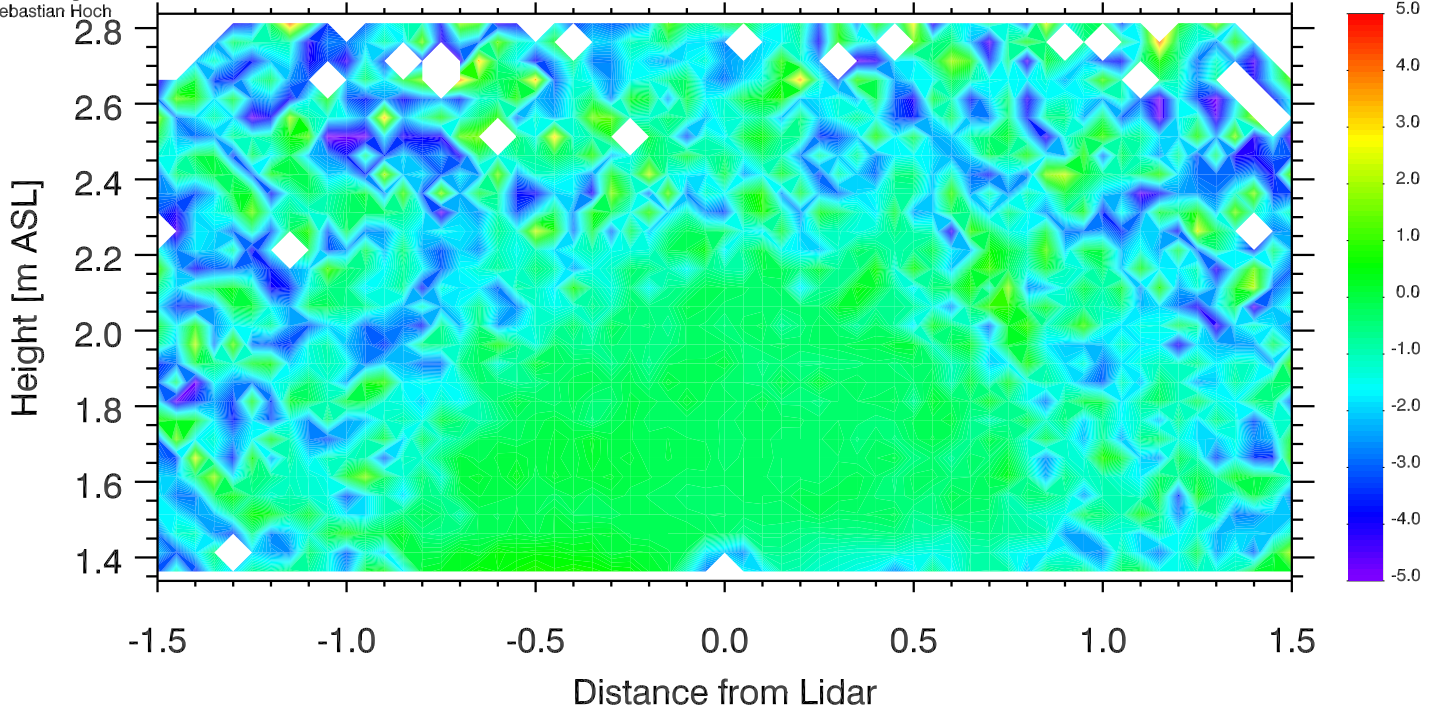

University of Utah LiDAR, MATERHORN
Elev. angle range: -0.-180.
Azimuth range: 280.-280.
Sebastian Hoch

Doppler Winds 15 Oct 2012 0358-0403 UTC

[m s⁻¹]

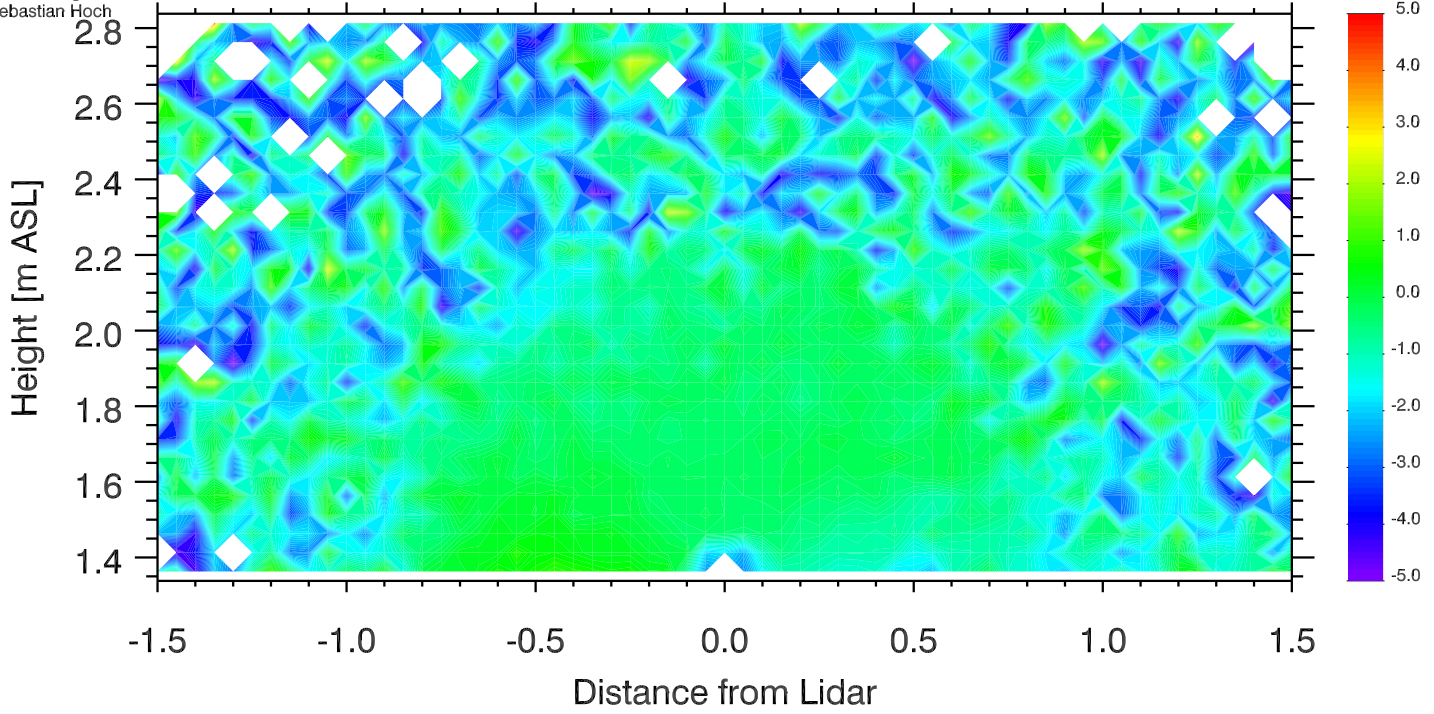

University of Utah LiDAR, MATERHORN
Elev. angle range: -0.-180.
Azimuth range: 280.-280.
Sebastian Hoch

Doppler Winds 15 Oct 2012 0403-0408 UTC

[m s⁻¹]

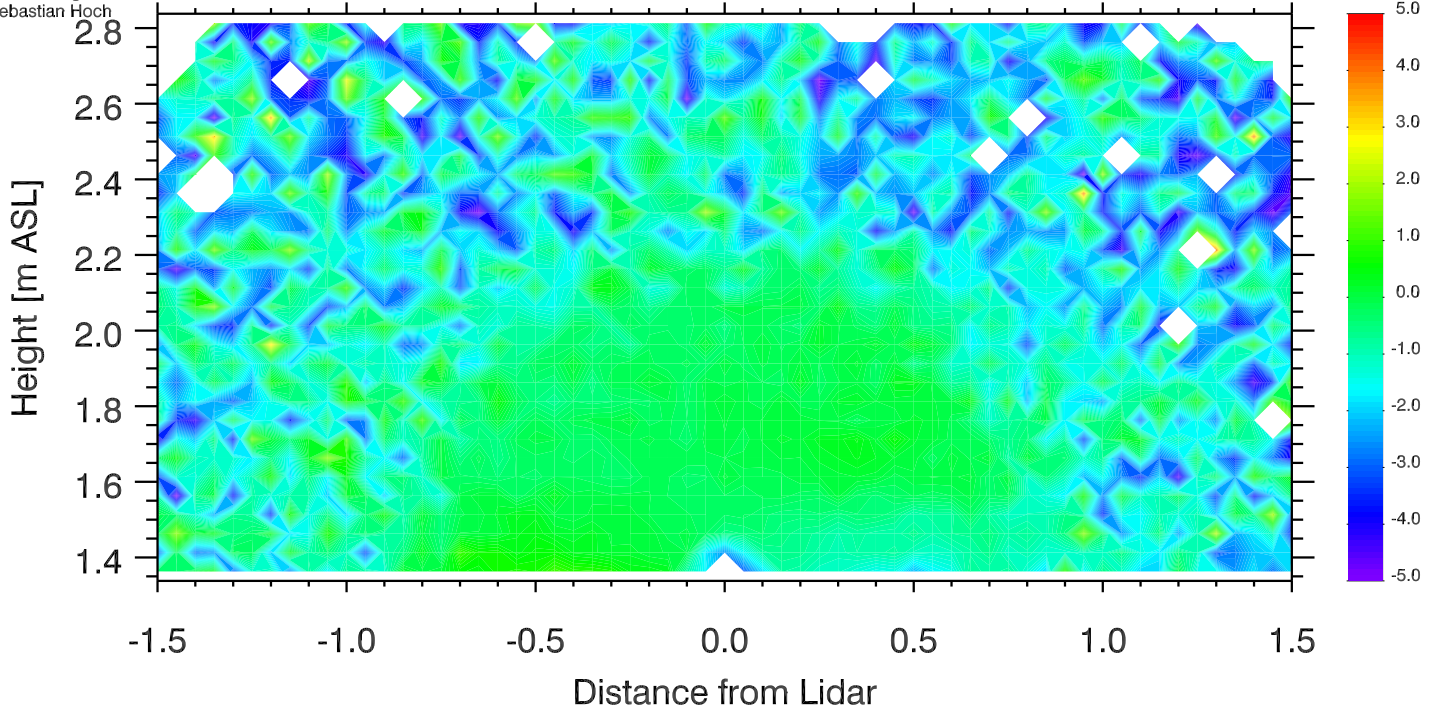

University of Utah LiDAR, MATERHORN
Elev. angle range: -0.-180.
Azimuth range: 280.-280.
Sebastian Hoch

Doppler Winds 15 Oct 2012 0408-0413 UTC

[m s⁻¹]

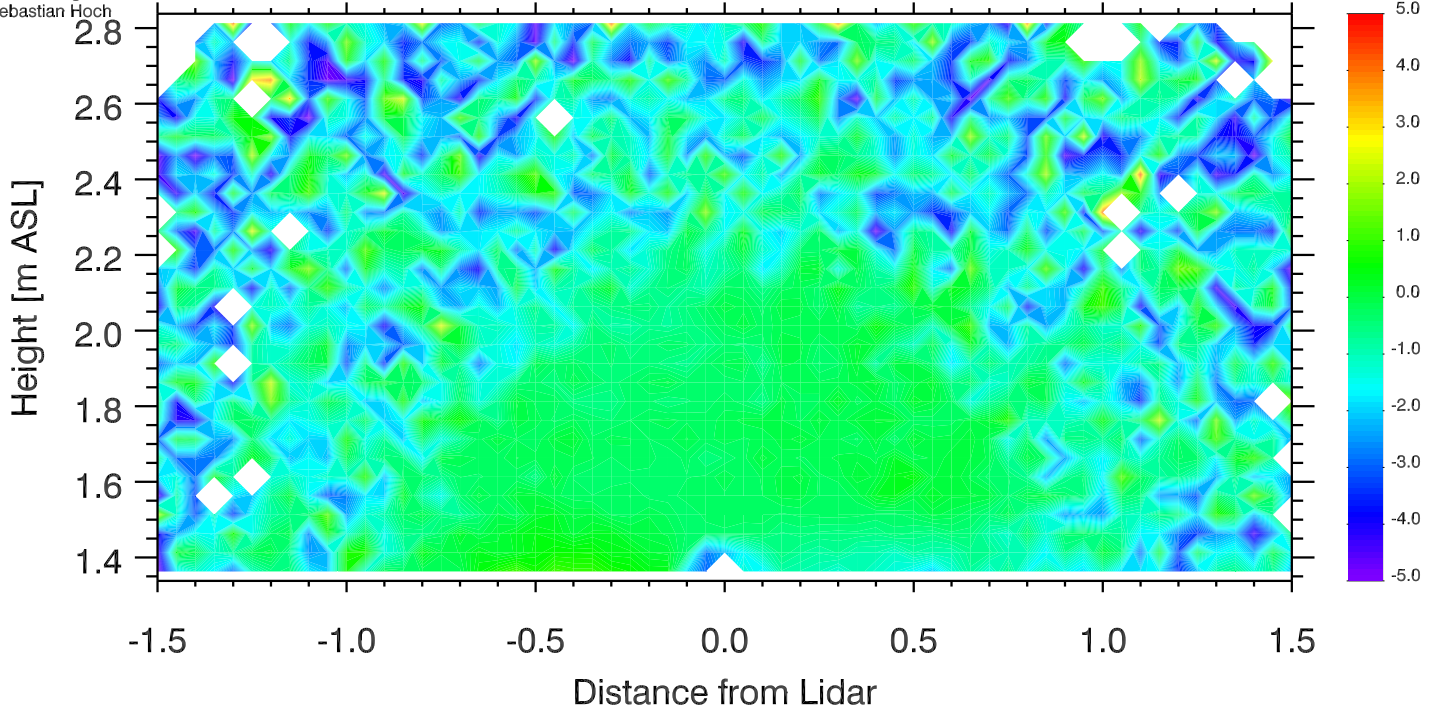

University of Utah LiDAR, MATERHORN
Elev. angle range: -0.-180.
Azimuth range: 280.-280.
Sebastian Hoch

Doppler Winds 15 Oct 2012 0413-0418 UTC

[m s⁻¹]

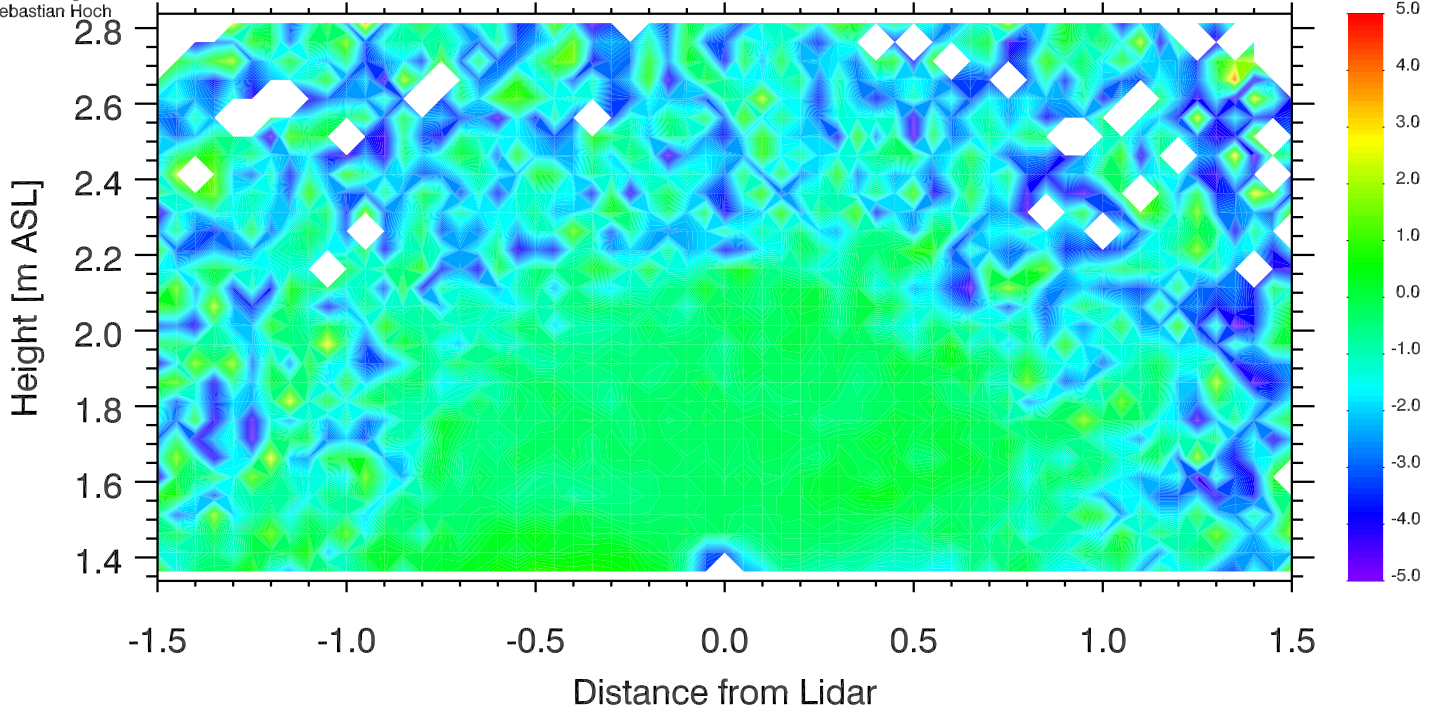

University of Utah LiDAR, MATERHORN
Elev. angle range: -0.-180.
Azimuth range: 0.-280.
Sebastian Hoch

Doppler Winds 15 Oct 2012 0418-0423 UTC

[m s⁻¹]

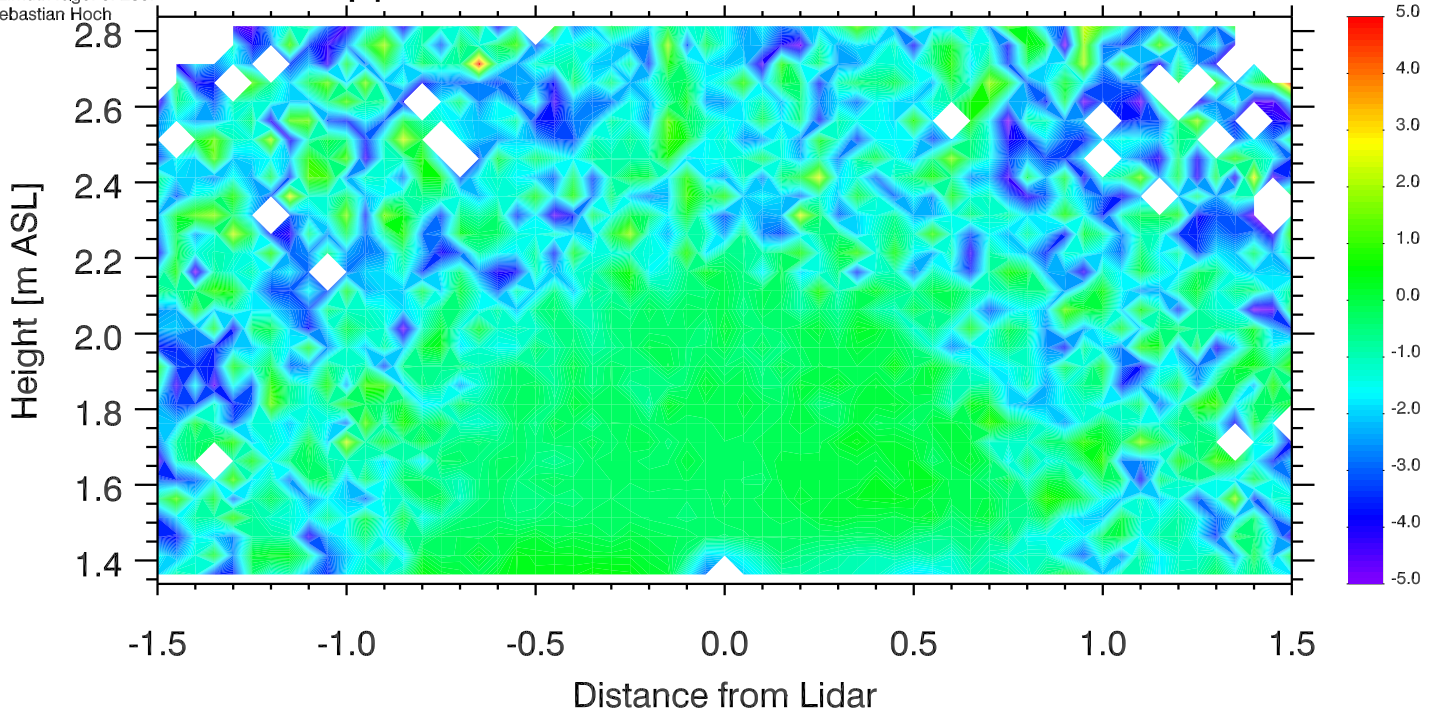

University of Utah LiDAR, MATERHORN
Elev. angle range: -0.-180.
Azimuth range: 280.-280.
Sebastian Hoch

Doppler Winds 15 Oct 2012 0423-0428 UTC

[m s⁻¹]

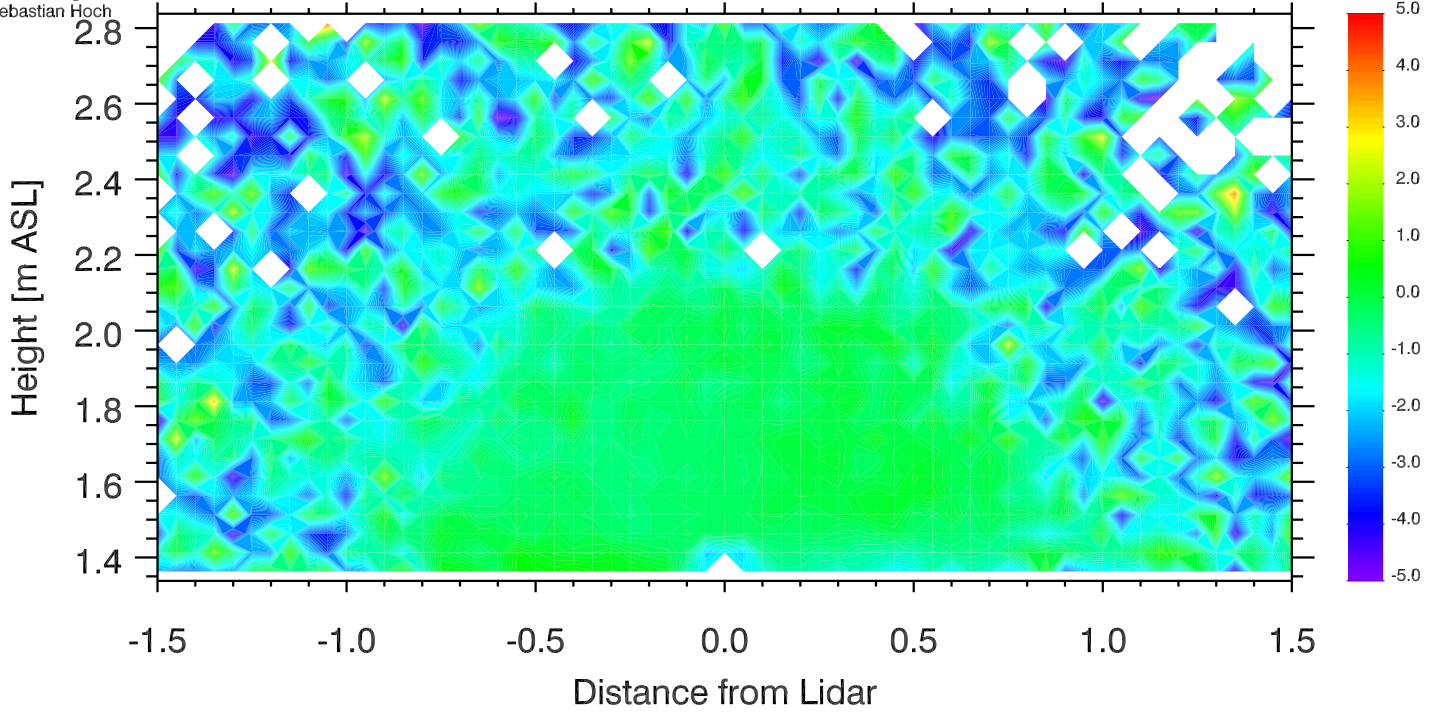

University of Utah LiDAR, MATERHORN
Elev. angle range: -0.-180.
Azimuth range: 280.-280.
Sebastian Hoch

Doppler Winds 15 Oct 2012 0428-0433 UTC

[m s⁻¹]

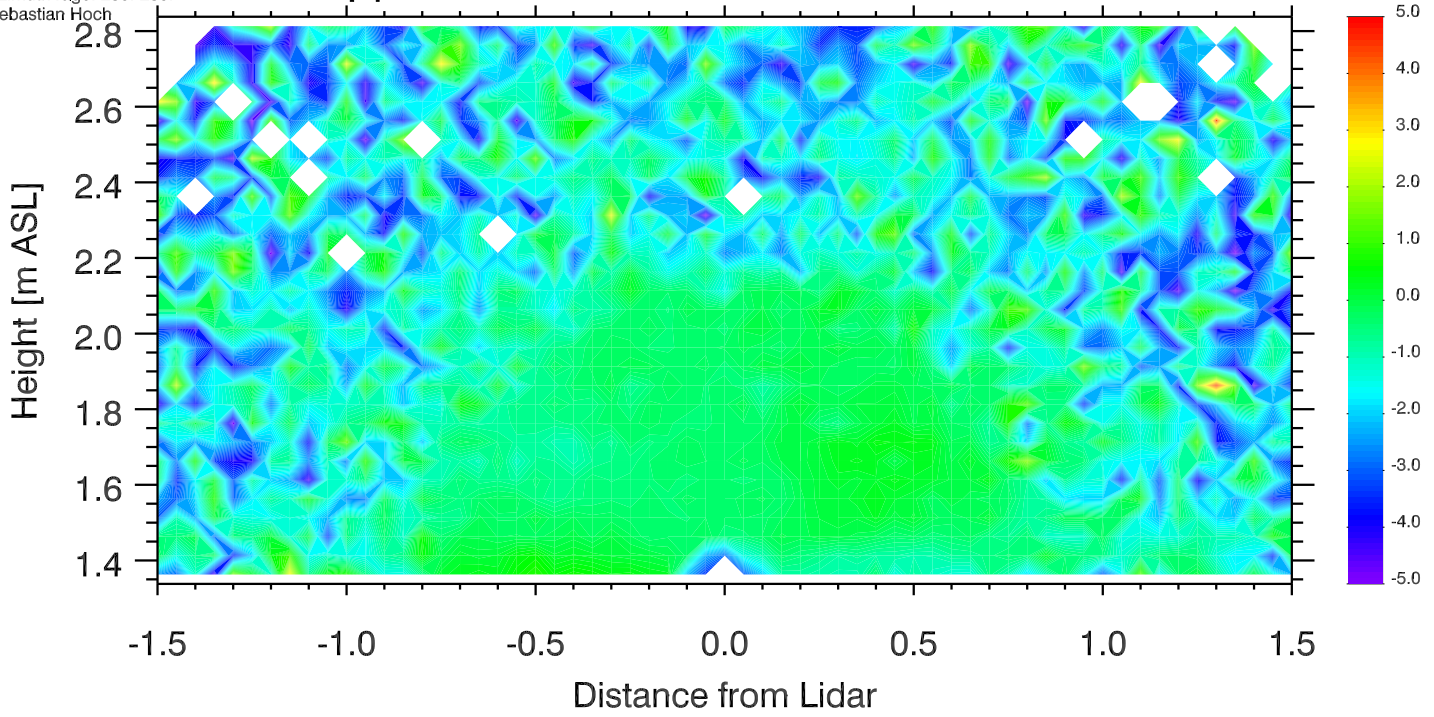

University of Utah LiDAR, MATERHORN
Elev. angle range: -0.-180.
Azimuth range: 280.-280.
Sebastian Hoch

Doppler Winds 15 Oct 2012 0433-0438 UTC

[m s⁻¹]

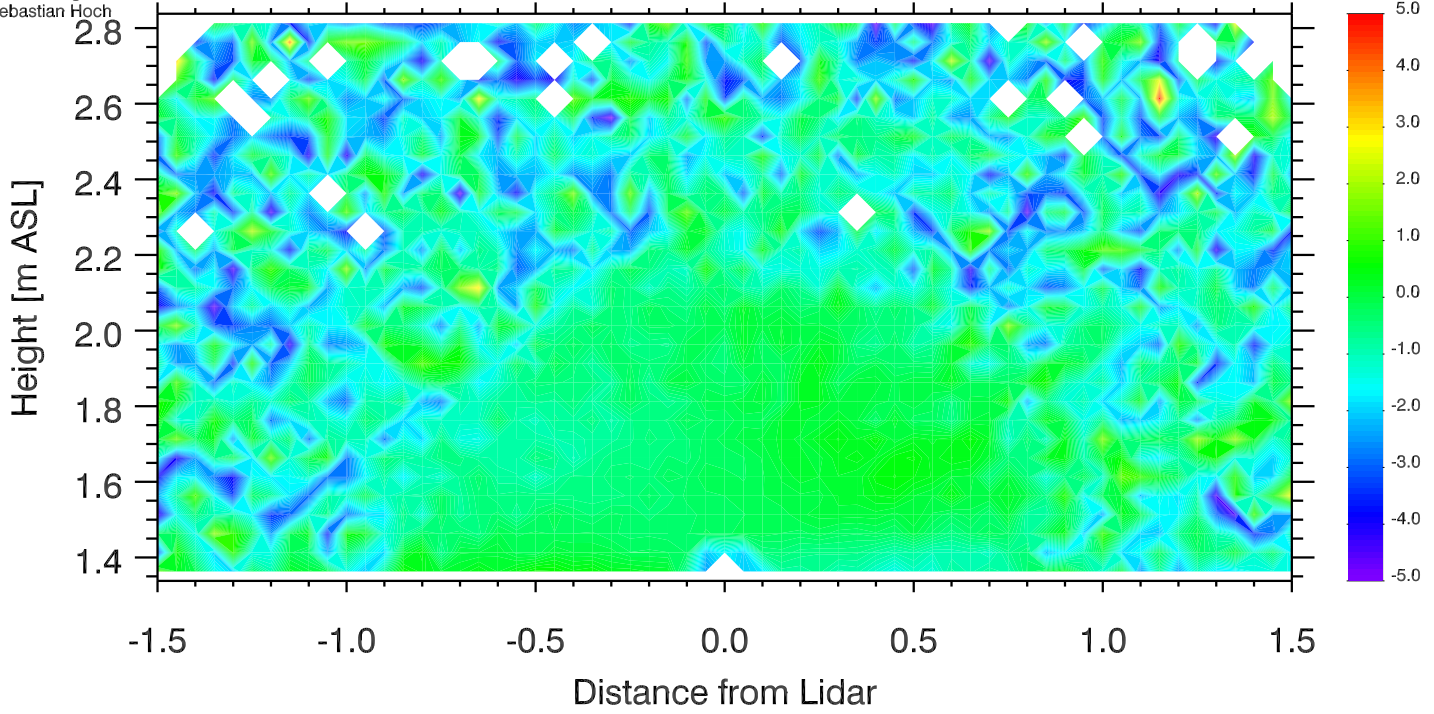

University of Utah LiDAR, MATERHORN
Elev. angle range: -0.-180.
Azimuth range: 280.-280.
Sebastian Hoch

Doppler Winds 15 Oct 2012 0438-0443 UTC

[m s⁻¹]

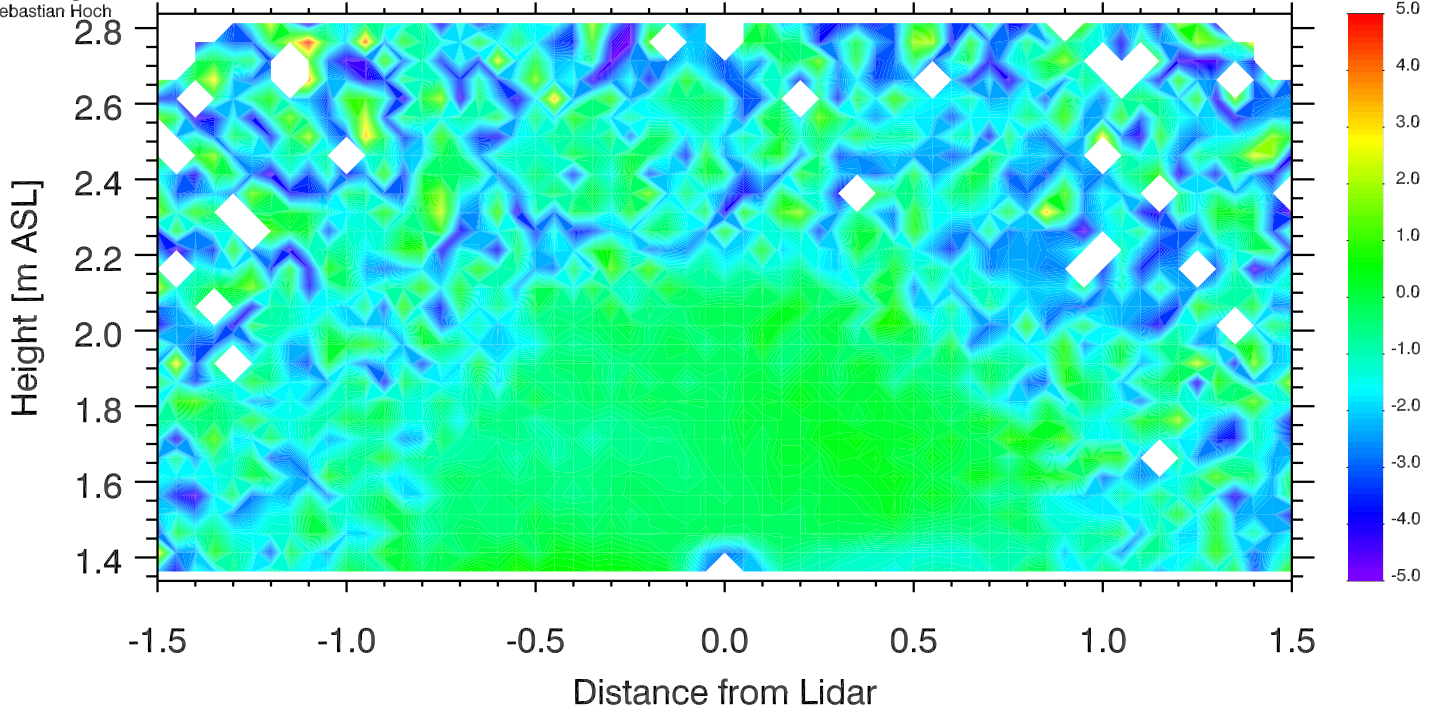

University of Utah LiDAR, MATERHORN
Elev. angle range: -0.-180.
Azimuth range: 280.-280.
Sebastian Hoch

Doppler Winds 15 Oct 2012 0443-0448 UTC

[m s⁻¹]

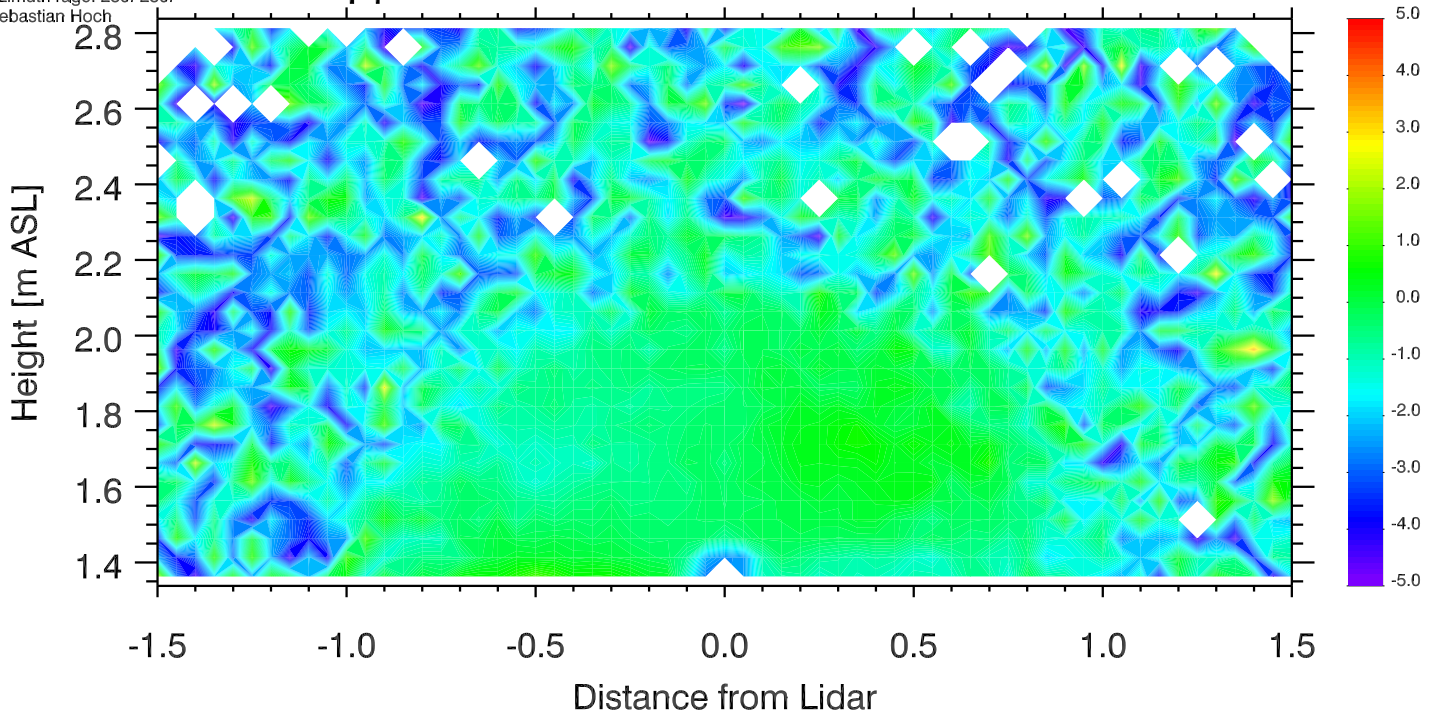

University of Utah LiDAR, MATERHORN
Elev. angle range: -0.-180.
Azimuth range: 280.-280.
Sebastian Hoch

Doppler Winds 15 Oct 2012 0448-0453 UTC

[m s⁻¹]

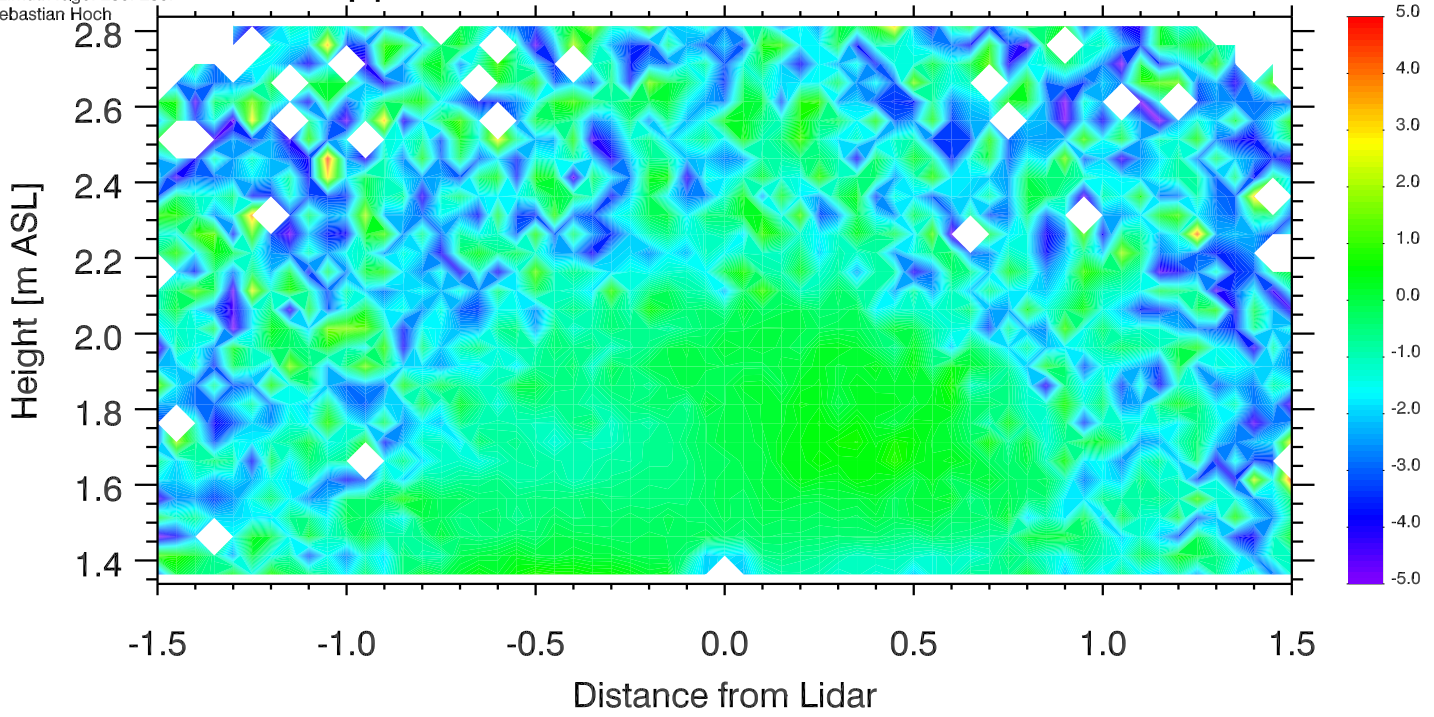

University of Utah LiDAR, MATERHORN
Elev. angle range: -0.-180.
Azimuth range: 280.-280.
Sebastian Hoch

Doppler Winds 15 Oct 2012 0453-0458 UTC

[m s⁻¹]

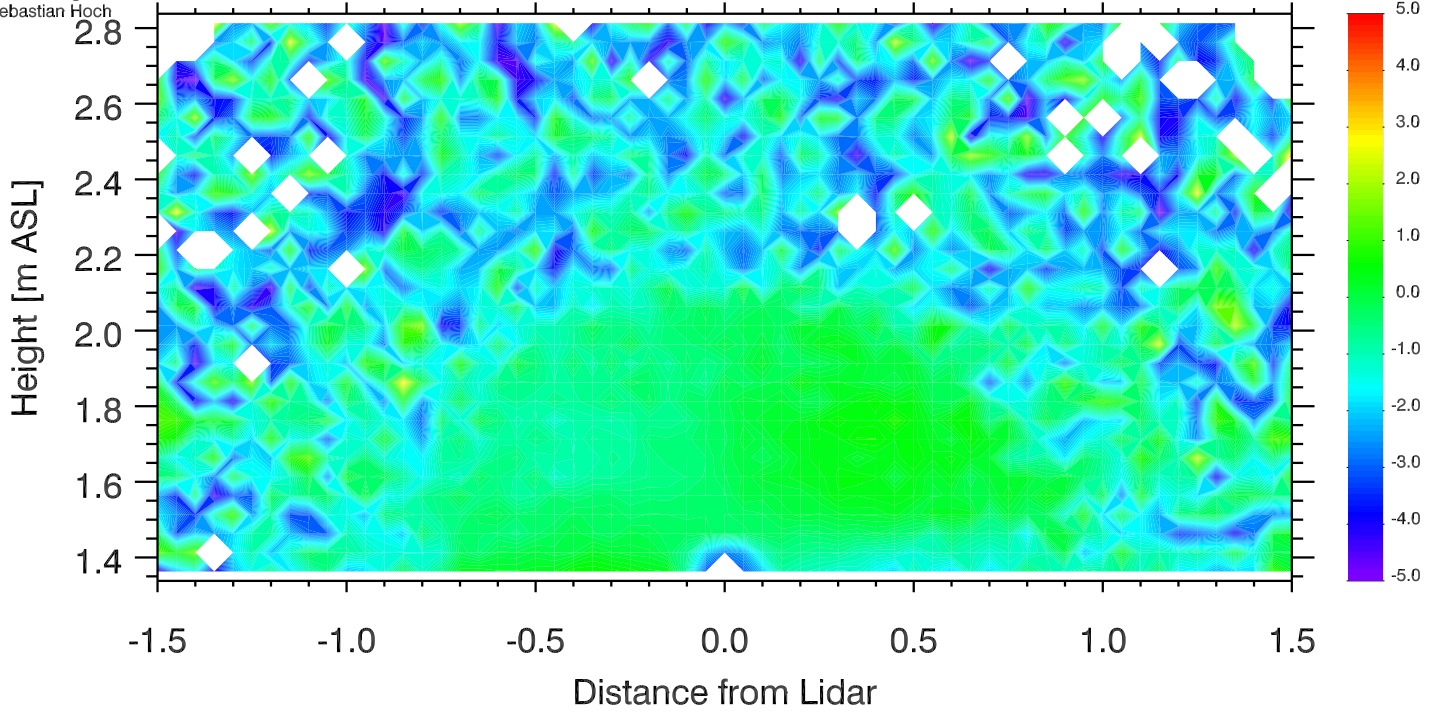

University of Utah LiDAR, MATERHORN
Elev. angle range: -0.-180.
Azimuth range: 280.-280.
Sebastian Hoch

Doppler Winds 15 Oct 2012 0458-0503 UTC

[m s⁻¹]

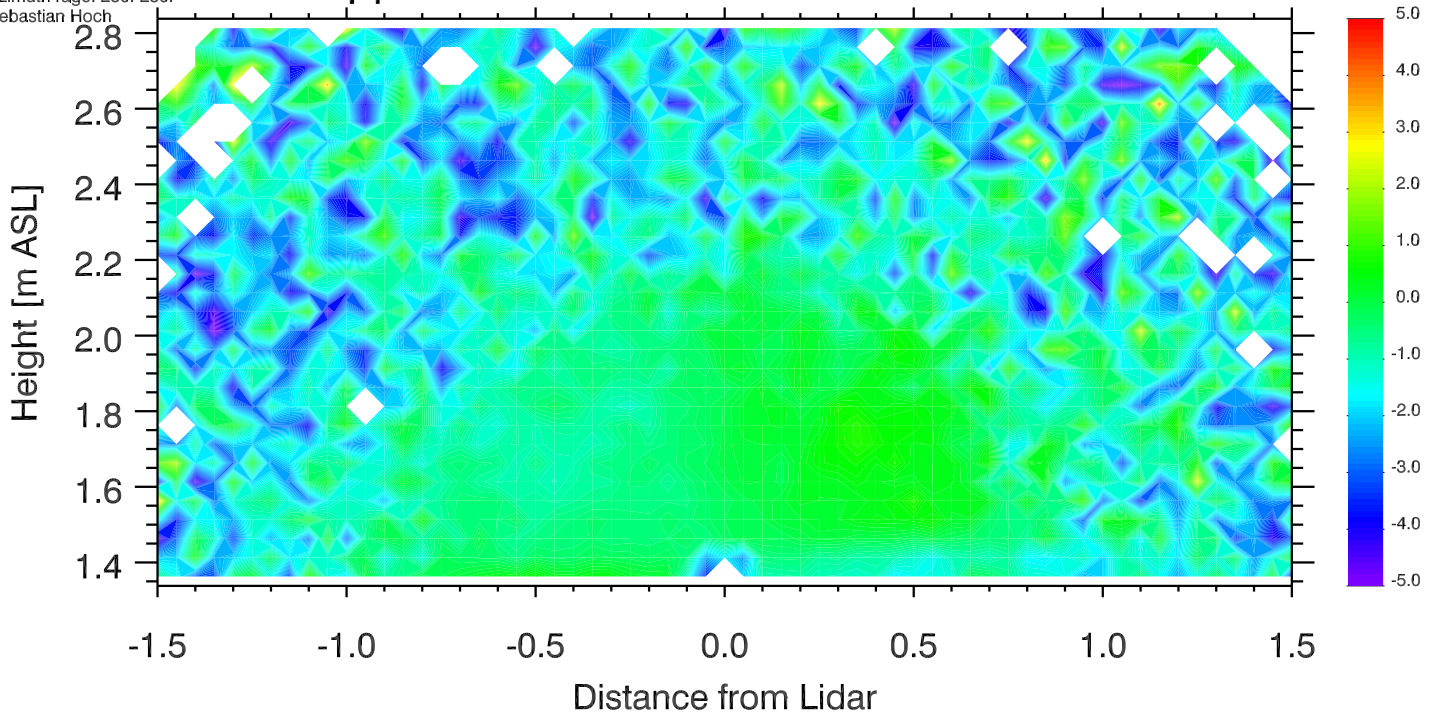

University of Utah LiDAR, MATERHORN
Elev. angle range: -0.-180.
Azimuth range: 280.-280.
Sebastian Hoch

Doppler Winds 15 Oct 2012 0503-0508 UTC

[m s⁻¹]

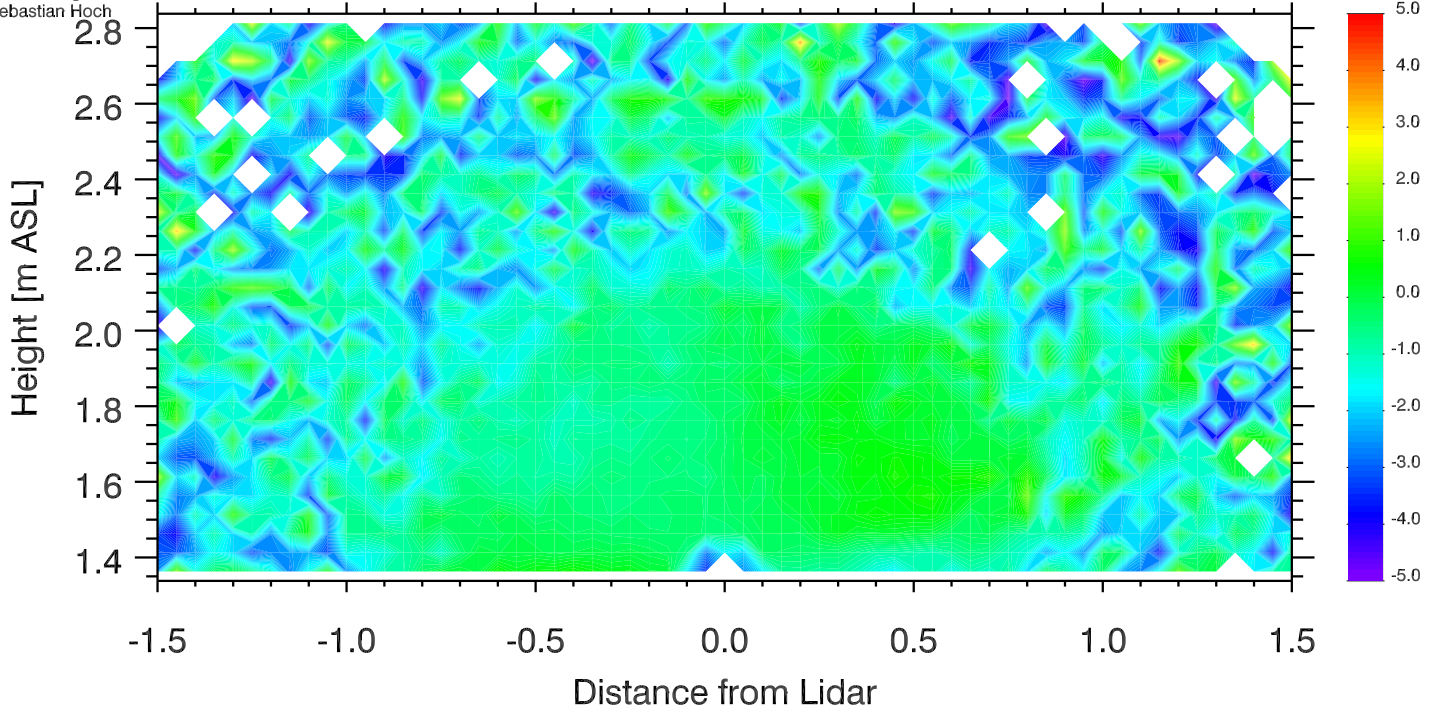

University of Utah LiDAR, MATERHORN
Elev. angle range: -0.-180.
Azimuth range: 0.-280.
Sebastian Hoch

Doppler Winds 15 Oct 2012 0508-0513 UTC

[m s⁻¹]

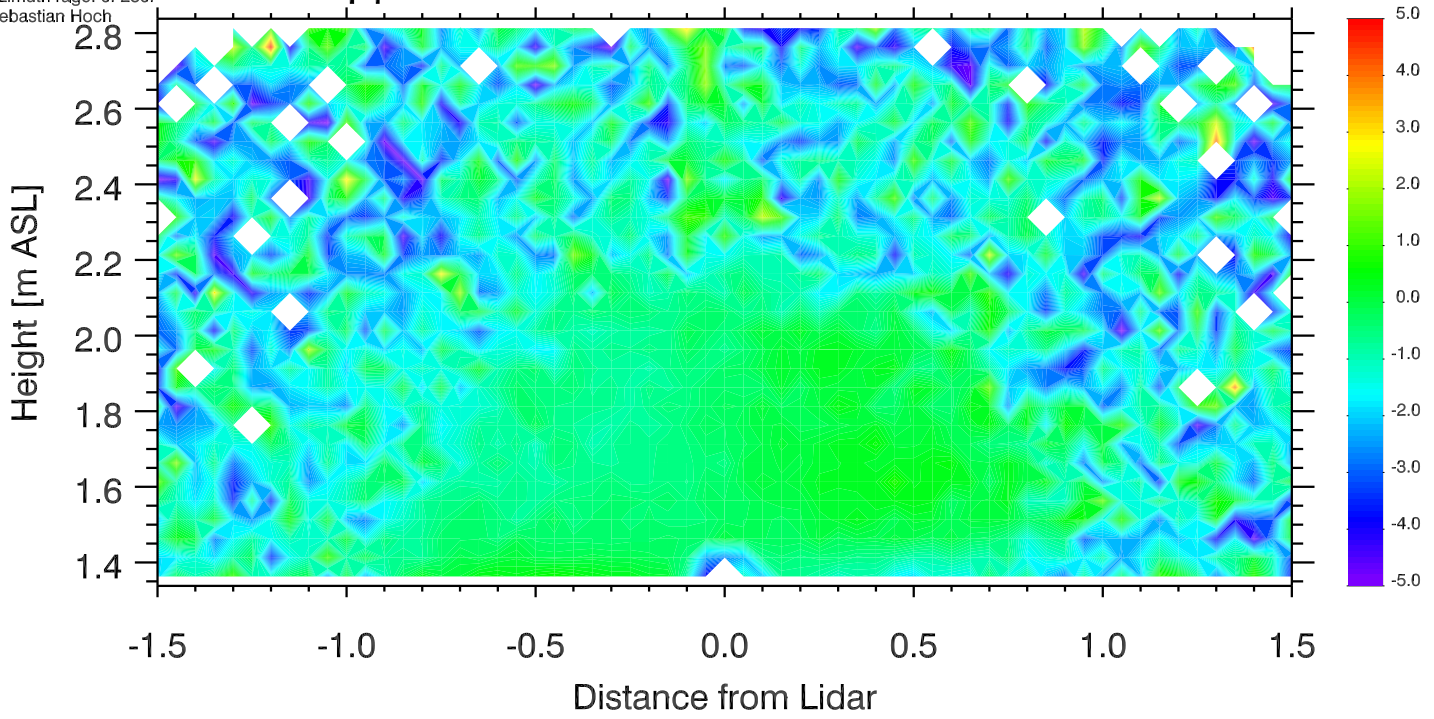

University of Utah LiDAR, MATERHORN
Elev. angle range: -0.-180.
Azimuth range: 280.-280.
Sebastian Hoch

Doppler Winds 15 Oct 2012 0513-0518 UTC

[m s⁻¹]

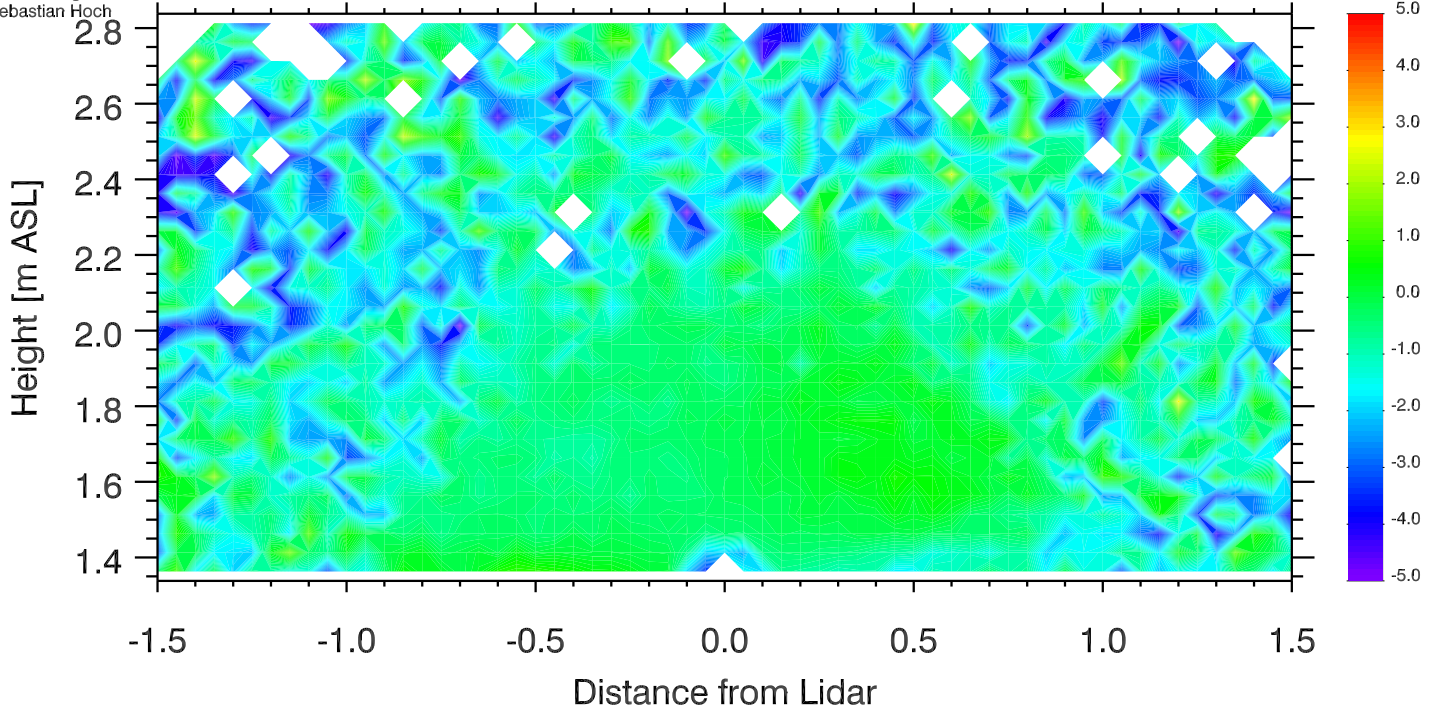

University of Utah LiDAR, MATERHORN
Elev. angle range: -0.-180.
Azimuth range: 280.-280.
Sebastian Hoch

Doppler Winds 15 Oct 2012 0518-0523 UTC

[m s⁻¹]

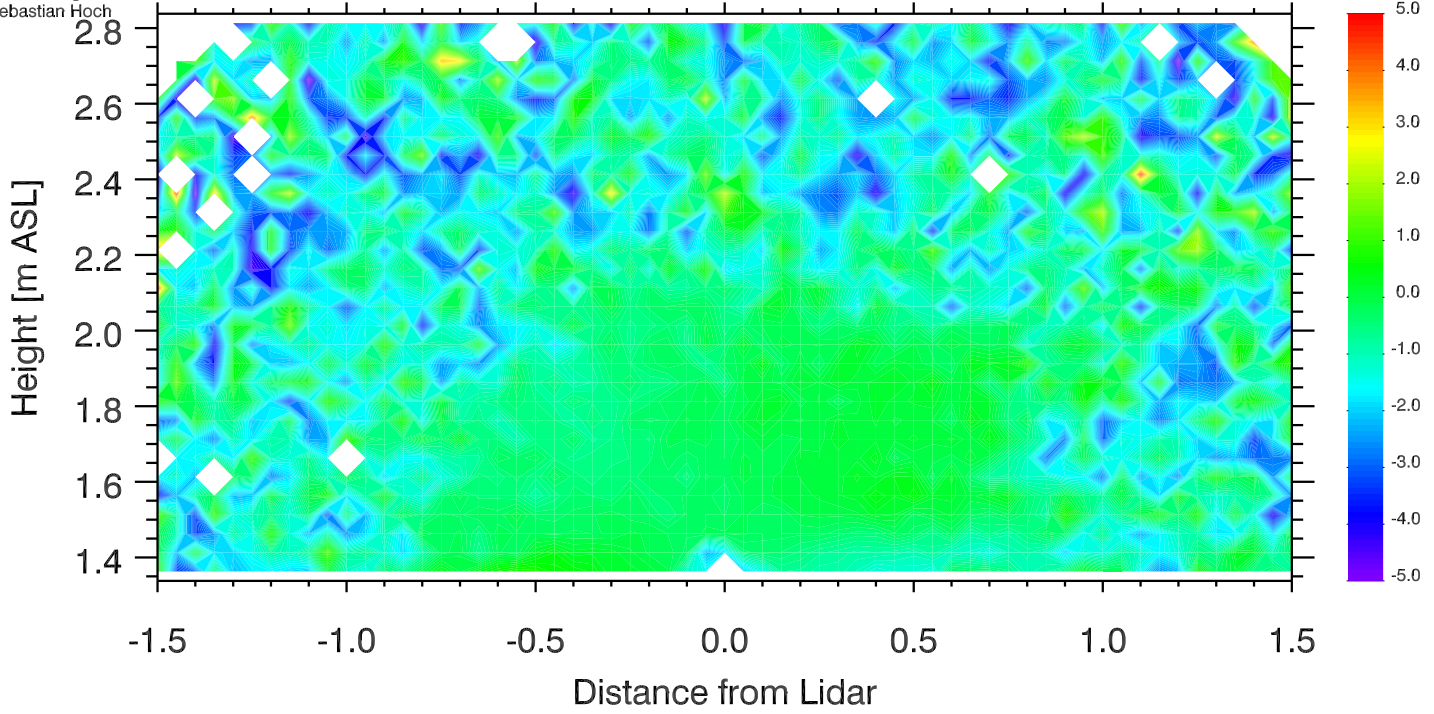

University of Utah LiDAR, MATERHORN
Elev. angle range: -0.-180.
Azimuth range: 280.-280.
Sebastian Hoch

Doppler Winds 15 Oct 2012 0523-0528 UTC

[m s⁻¹]

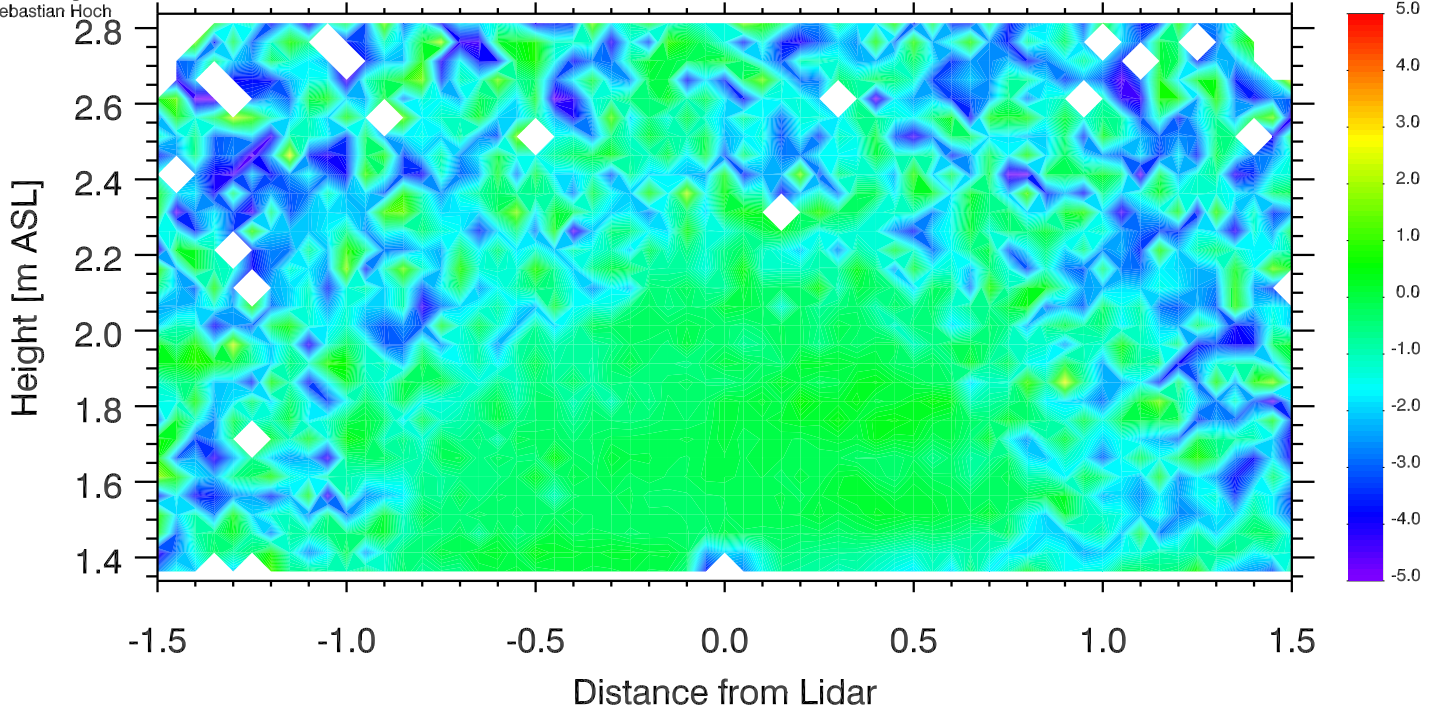

University of Utah LiDAR, MATERHORN
Elev. angle range: -0.-180.
Azimuth range: 280.-280.
Sebastian Hoch

Doppler Winds 15 Oct 2012 0528-0533 UTC

[m s⁻¹]

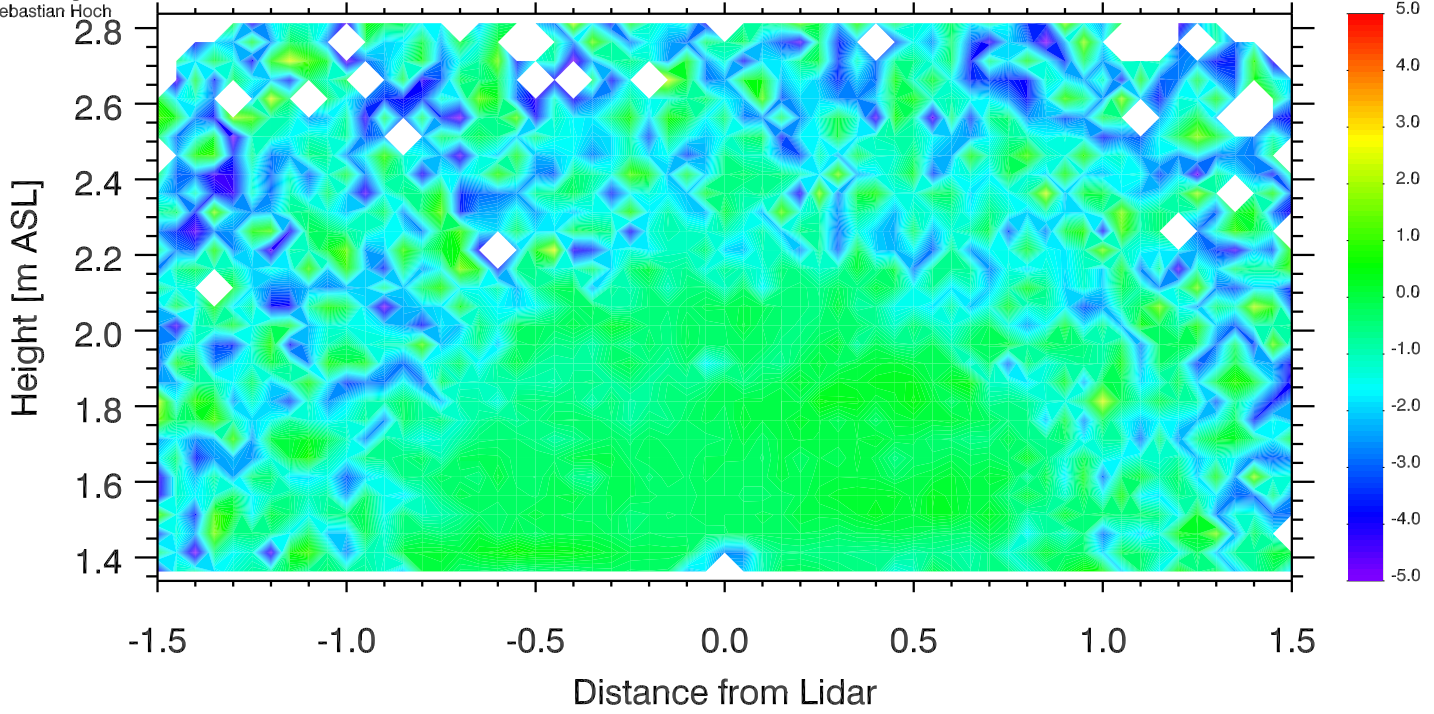

University of Utah LiDAR, MATERHORN
Elev. angle range: -0.-180.
Azimuth range: 280.-280.
Sebastian Hoch

Doppler Winds 15 Oct 2012 0533-0538 UTC

[m s⁻¹]

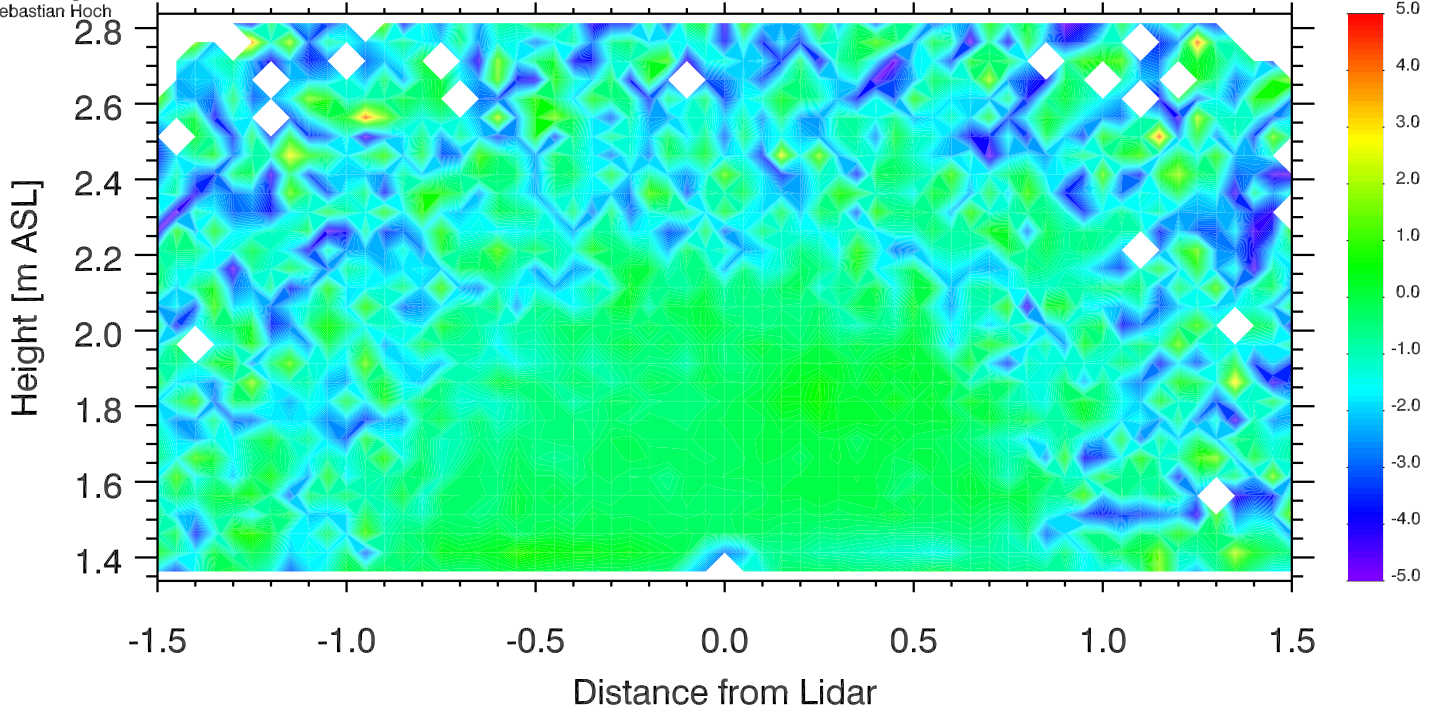

University of Utah LiDAR, MATERHORN
Elev. angle range: -0.-180.
Azimuth range: 280.-280.
Sebastian Hoch

Doppler Winds 15 Oct 2012 0538-0543 UTC

[m s⁻¹]

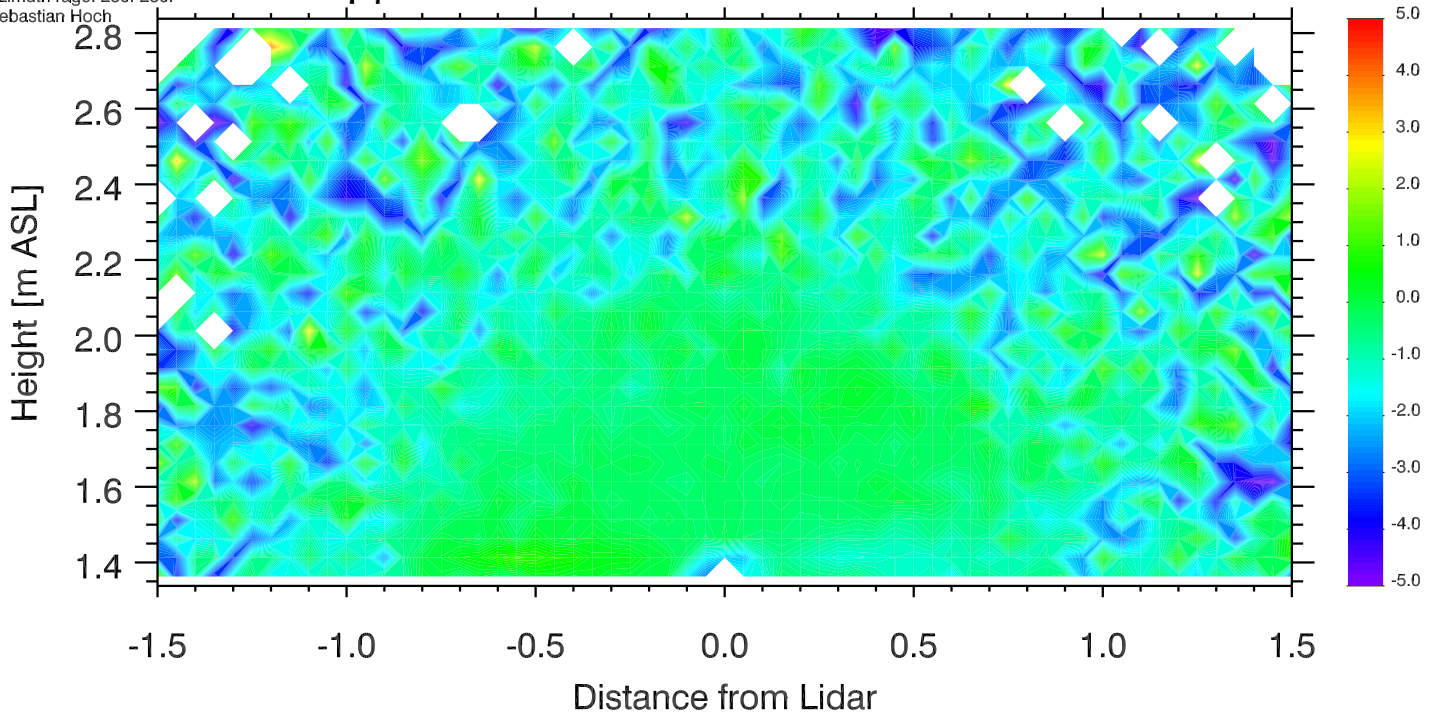

University of Utah LiDAR, MATERHORN
Elev. angle range: -0.-180.
Azimuth range: 280.-280.
Sebastian Hoch

Doppler Winds 15 Oct 2012 0543-0548 UTC

[m s⁻¹]

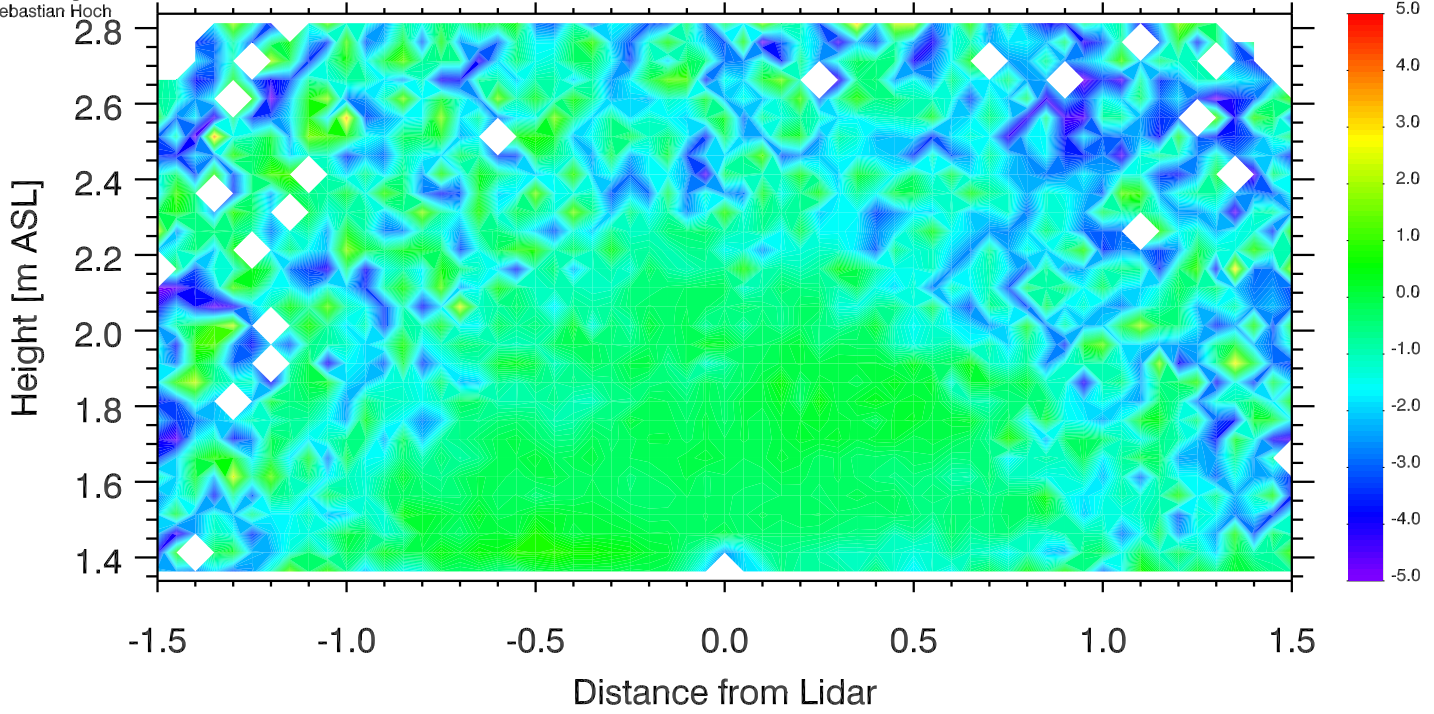

University of Utah LiDAR, MATERHORN
Elev. angle range: -0.-180.
Azimuth range: 280.-280.
Sebastian Hoch

Doppler Winds 15 Oct 2012 0548-0553 UTC

[m s⁻¹]

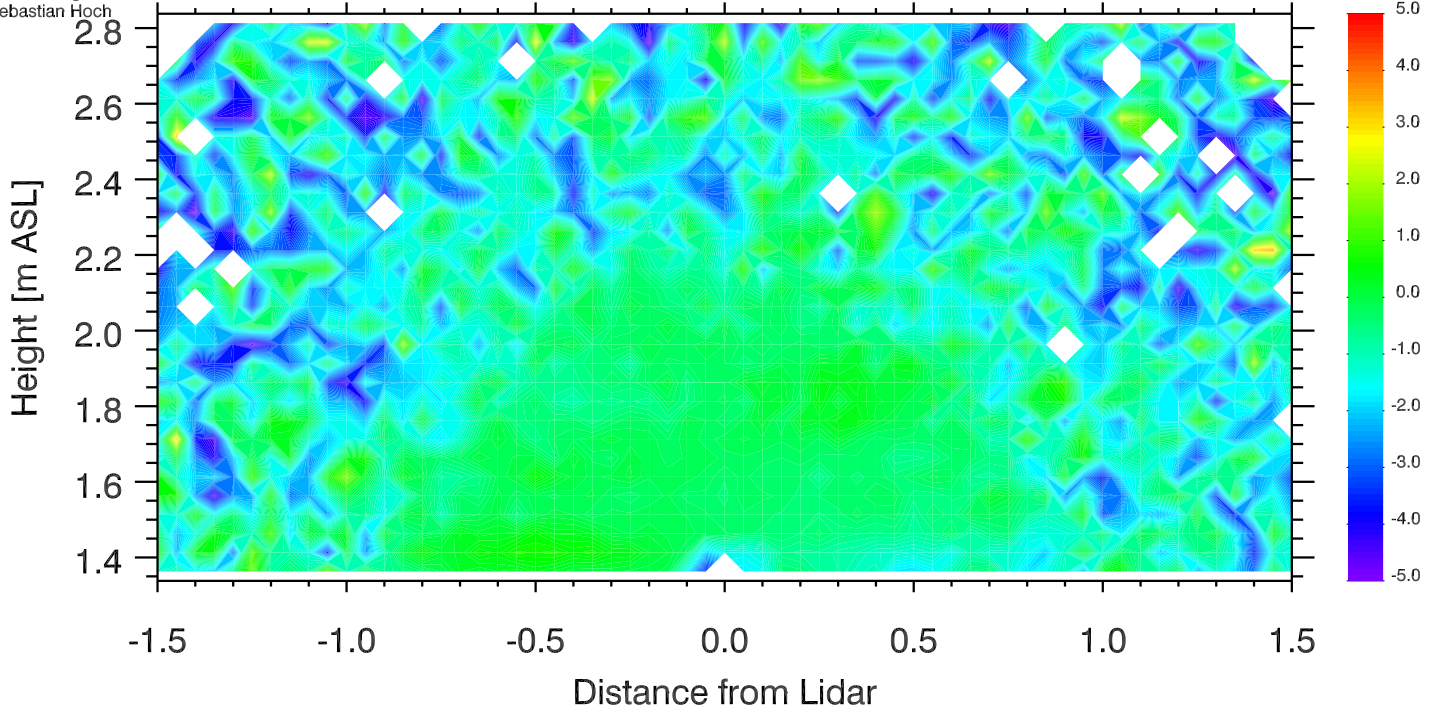

University of Utah LiDAR, MATERHORN
Elev. angle range: -0.-180.
Azimuth range: 280.-280.
Sebastian Hoch

Doppler Winds 15 Oct 2012 0553-0558 UTC

[m s⁻¹]

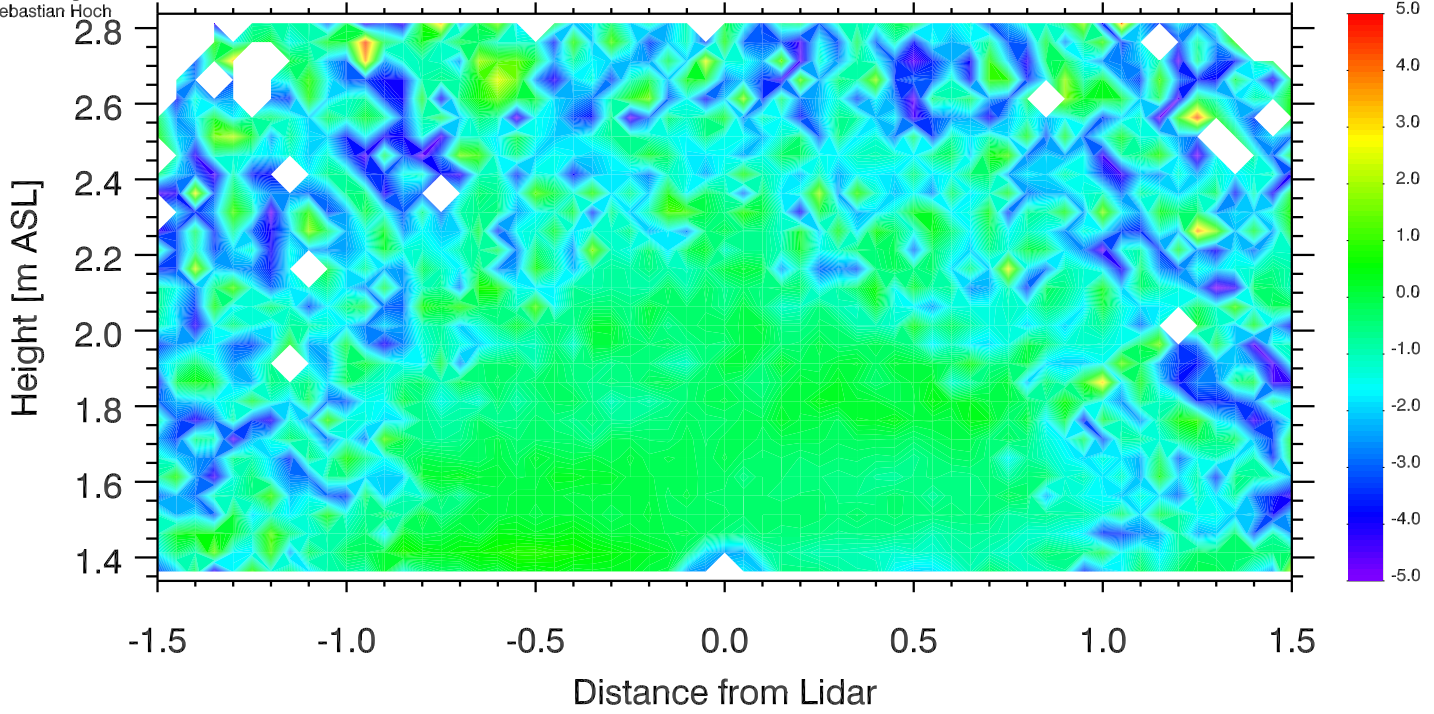

University of Utah LiDAR, MATERHORN
Elev. angle range: -0.-180.
Azimuth range: 280.-280.
Sebastian Hoch

Doppler Winds 15 Oct 2012 0558-0603 UTC

[m s⁻¹]

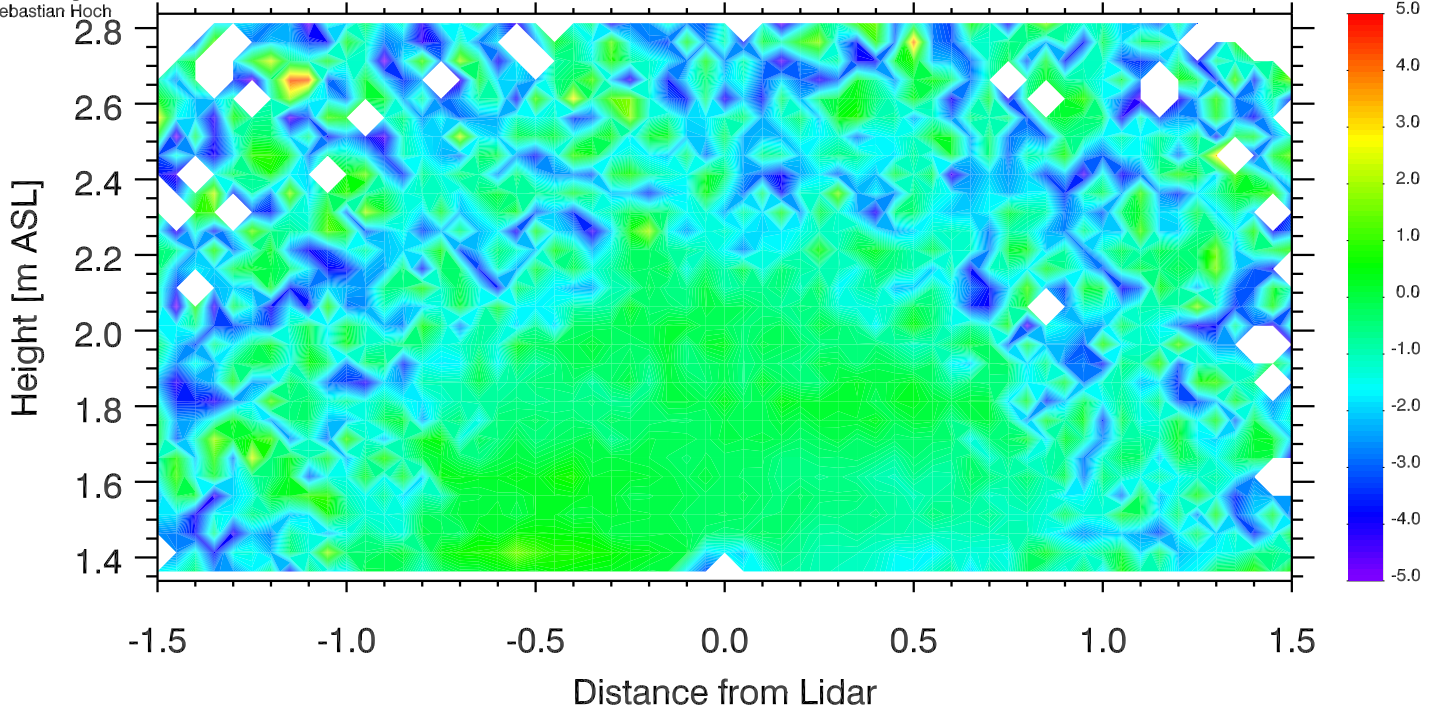

University of Utah LiDAR, MATERHORN
Elev. angle range: -0.-180.
Azimuth range: 280.-280.
Sebastian Hoch

Doppler Winds 15 Oct 2012 0603-0608 UTC

[m s⁻¹]

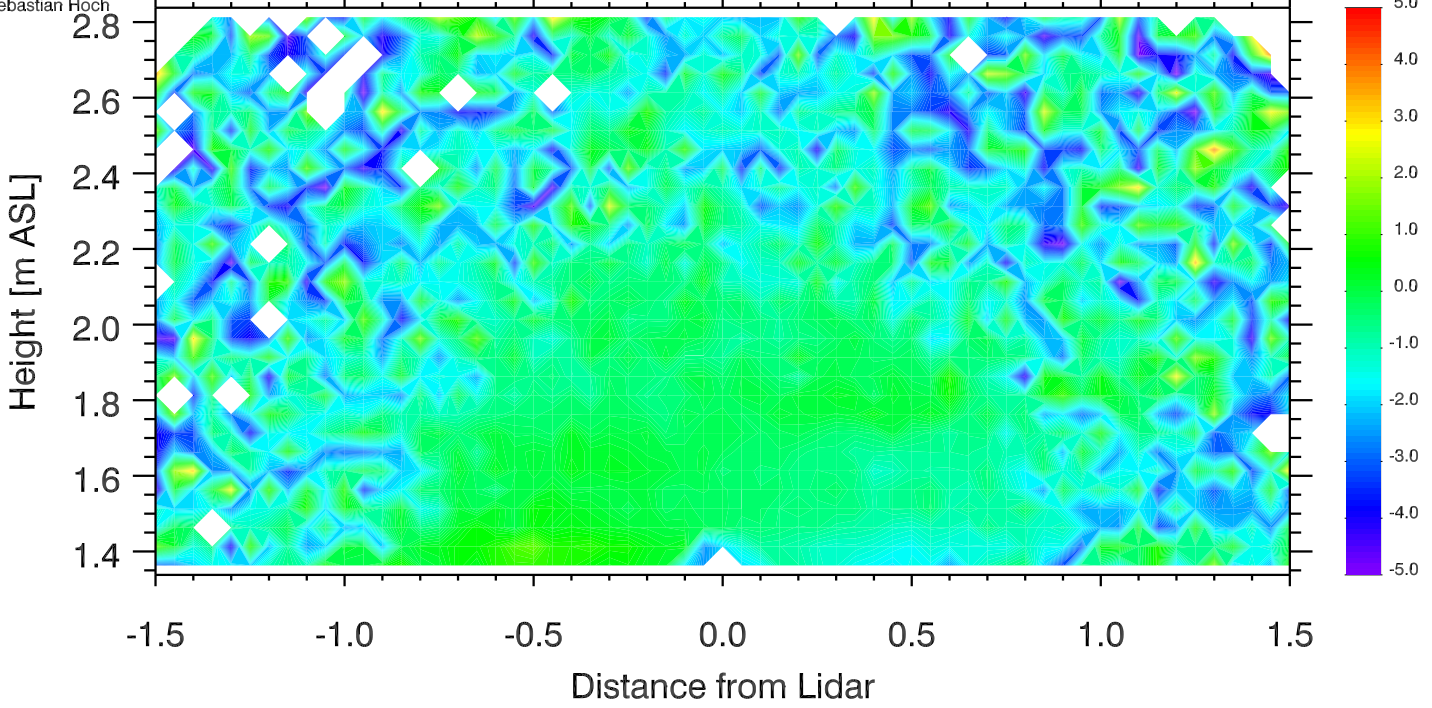

University of Utah LiDAR, MATERHORN
Elev. angle range: -0.-180.
Azimuth range: 280.-280.
Sebastian Hoch

Doppler Winds 15 Oct 2012 0608-0613 UTC

[m s⁻¹]

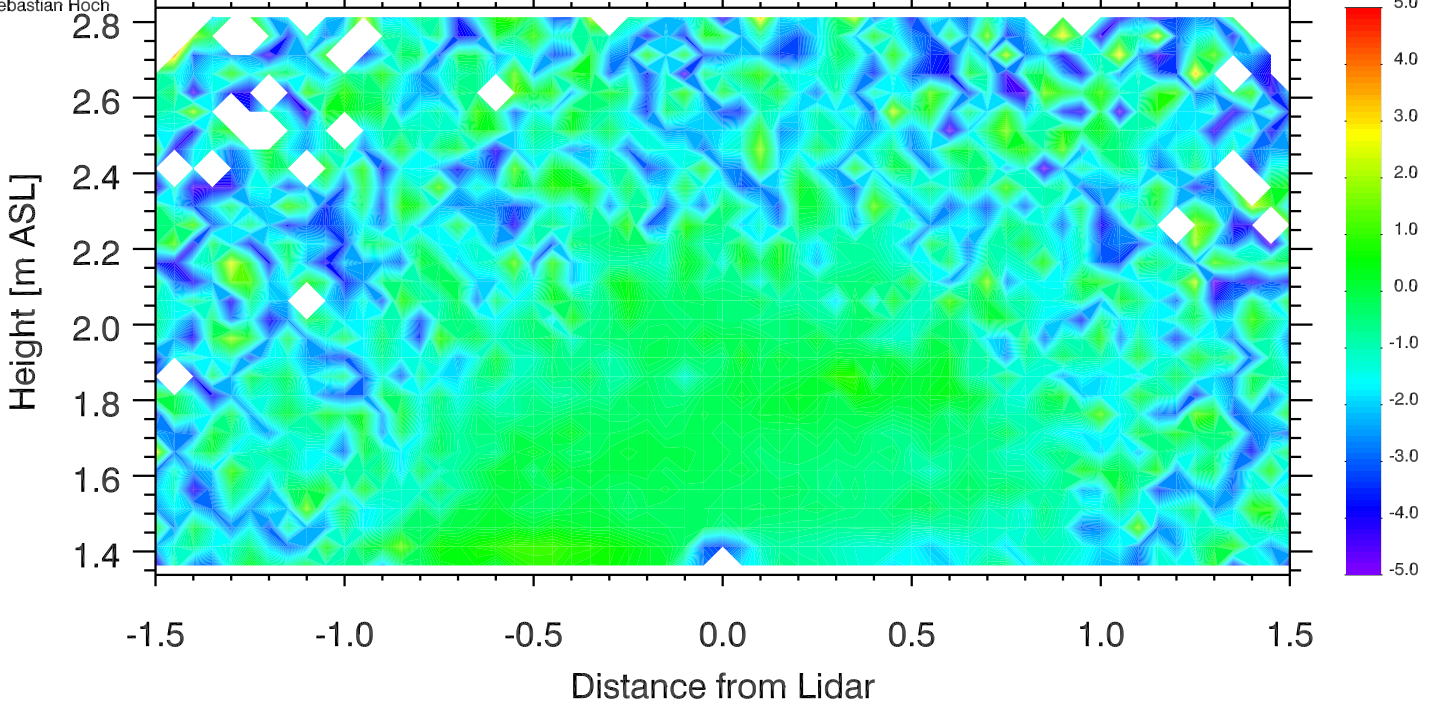

University of Utah LiDAR, MATERHORN
Elev. angle range: 0.-180.
Azimuth range: 0.-280.
Sebastian Hoch

Doppler Winds 15 Oct 2012 0613-0618 UTC

[m s⁻¹]

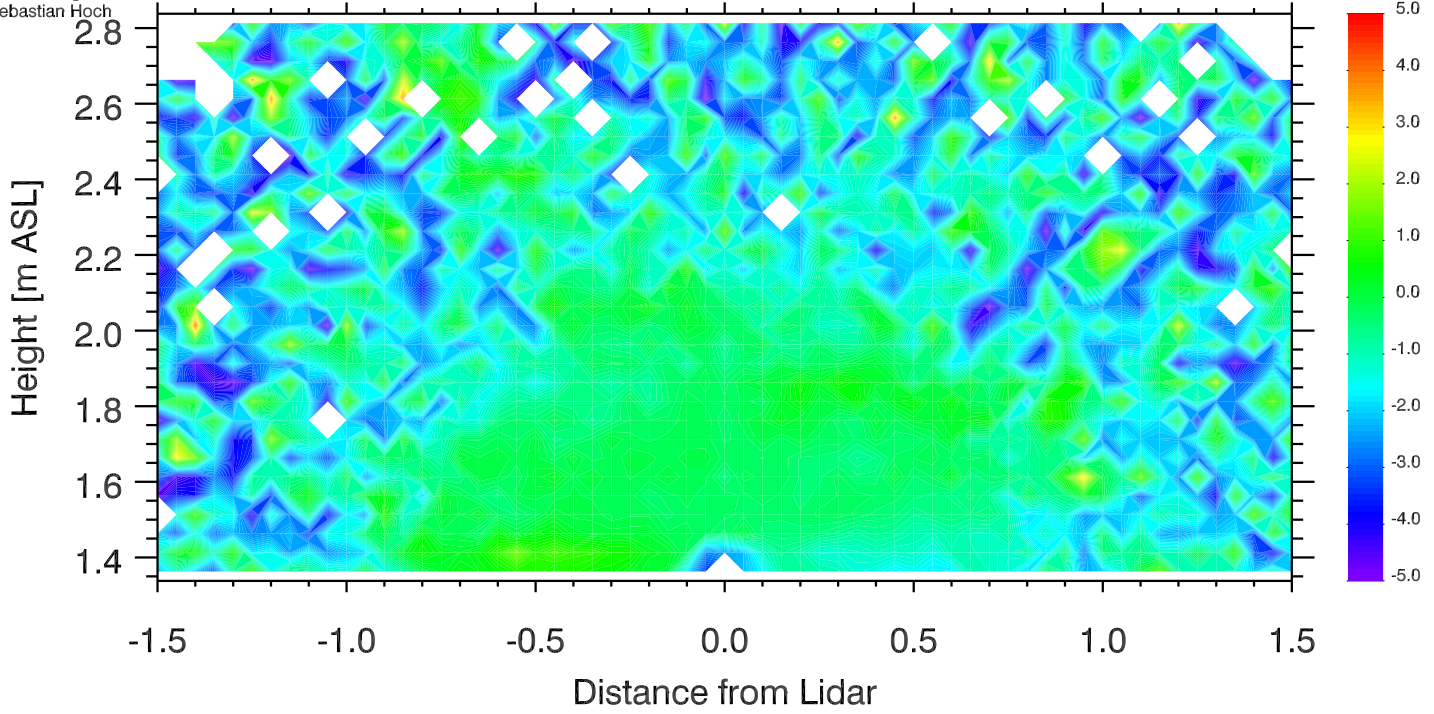

University of Utah LiDAR, MATERHORN
Elev. angle range: -0.-180.
Azimuth range: 280.-280.
Sebastian Hoch

Doppler Winds 15 Oct 2012 0618-0623 UTC

[m s⁻¹]

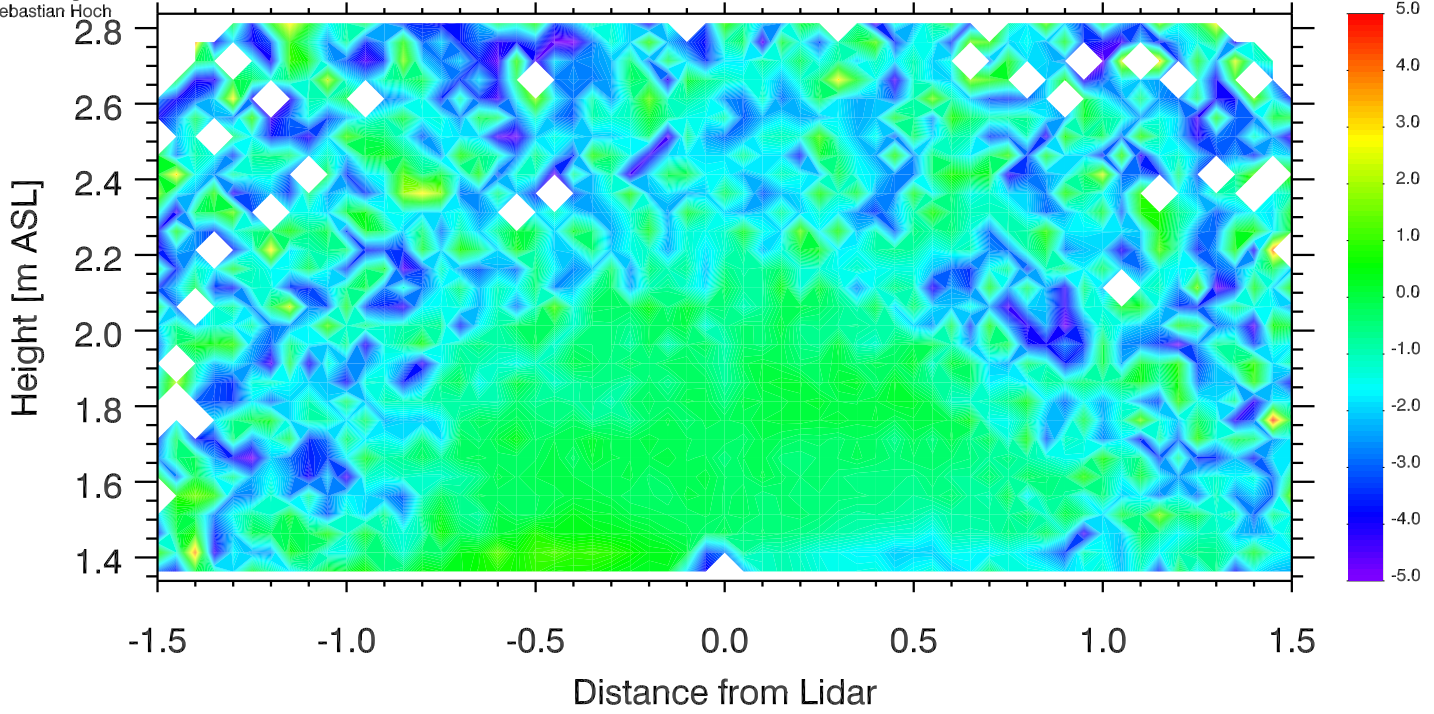

University of Utah LiDAR, MATERHORN
Elev. angle range: -0.-180.
Azimuth range: 280.-280.
Sebastian Hoch

Doppler Winds 15 Oct 2012 0623-0625 UTC

[m s⁻¹]

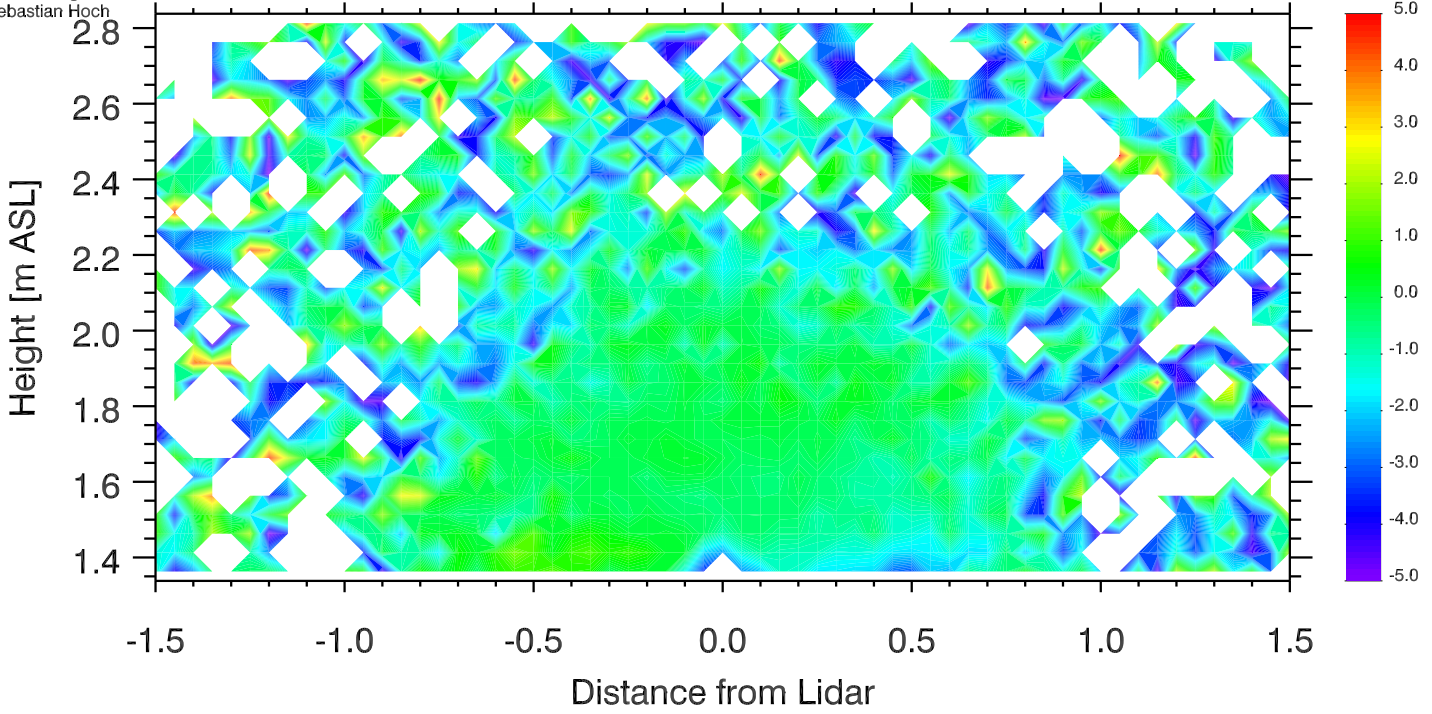

University of Utah LiDAR, MATERHORN
Elev. angle range: 3.-3.
Azimuth range: 0.-360.
Sebastian Hoch

Doppler Winds 15 Oct 2012 0644-0649 UTC

[m s⁻¹]

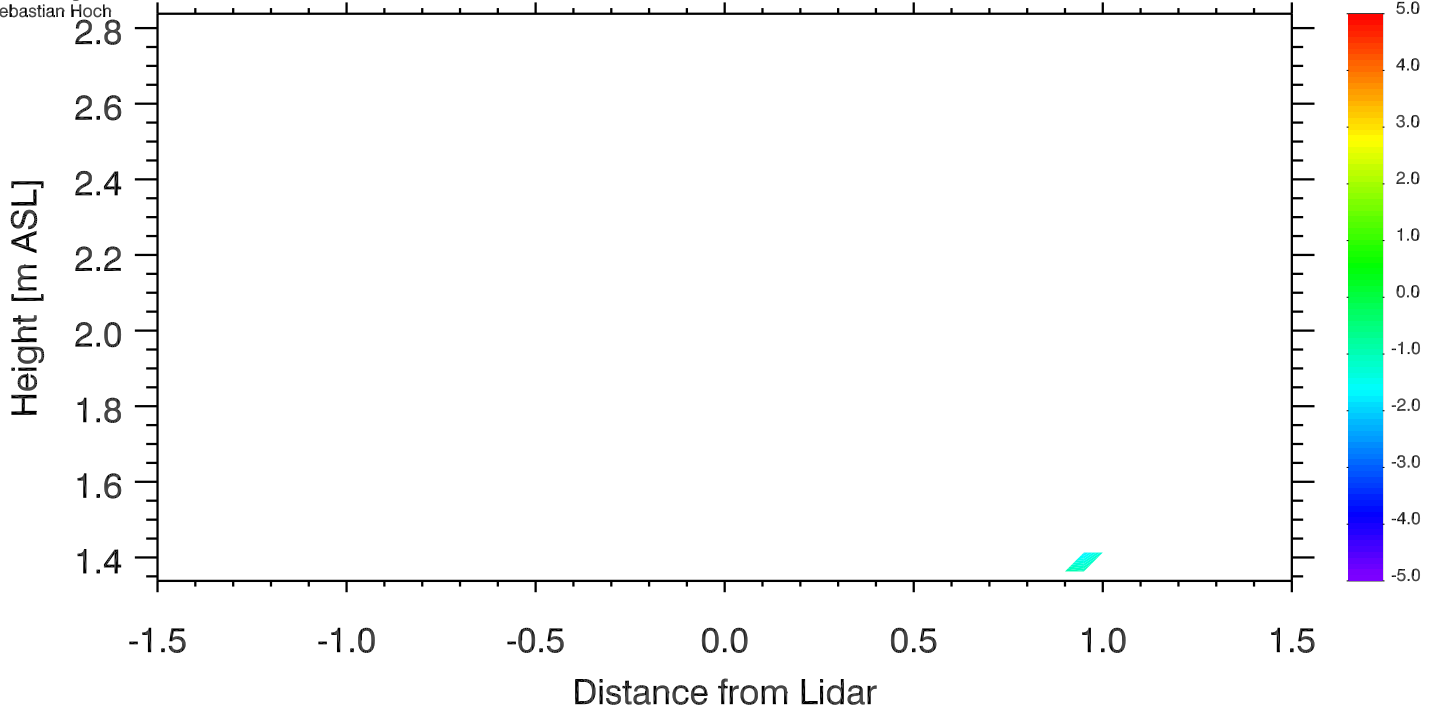

University of Utah LiDAR, MATERHORN
Elev. angle range: 3.-3.
Azimuth range: 0.-360.
Sebastian Hoch

Doppler Winds 15 Oct 2012 0649-0649 UTC

[m s⁻¹]

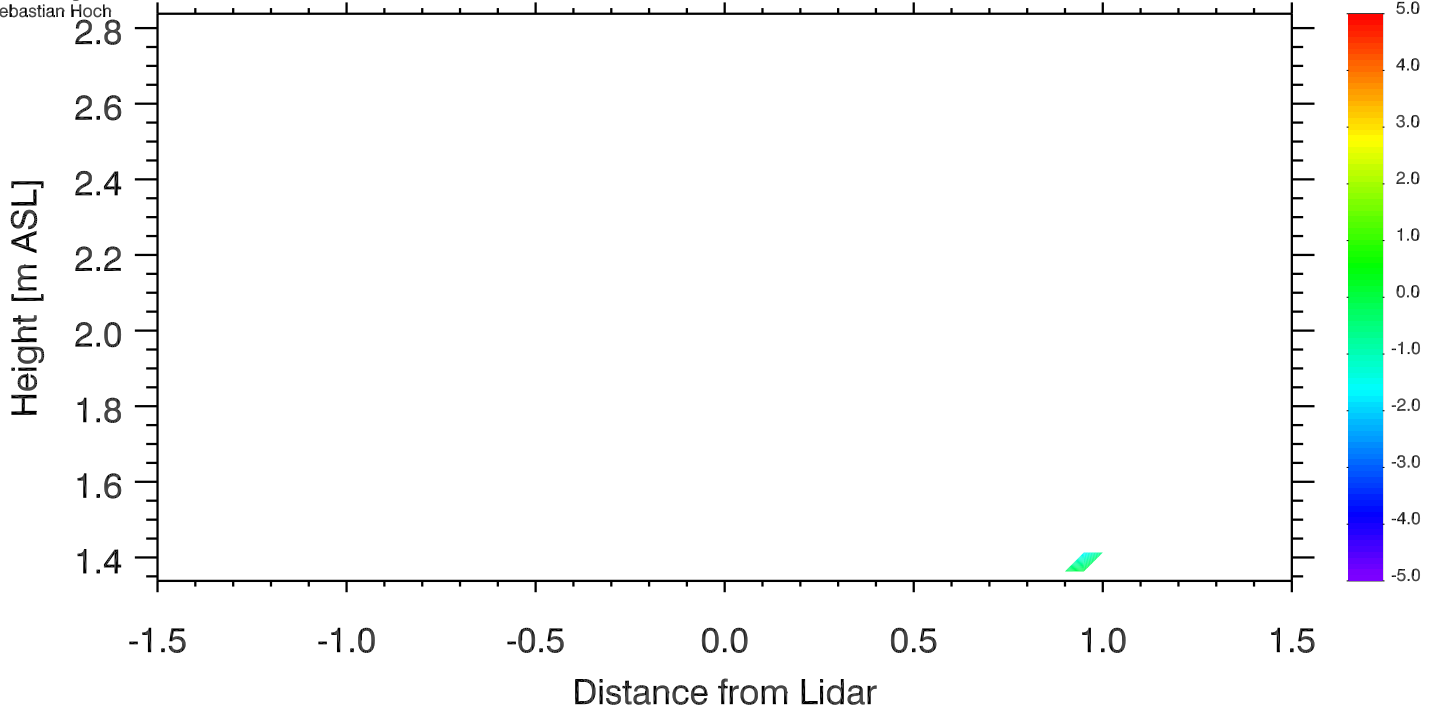

University of Utah LiDAR, MATERHORN
Elev. angle range: -0.-180.
Azimuth range: 0.-360.
Sebastian Hoch

Doppler Winds 15 Oct 2012 0650-0655 UTC

[m s⁻¹]

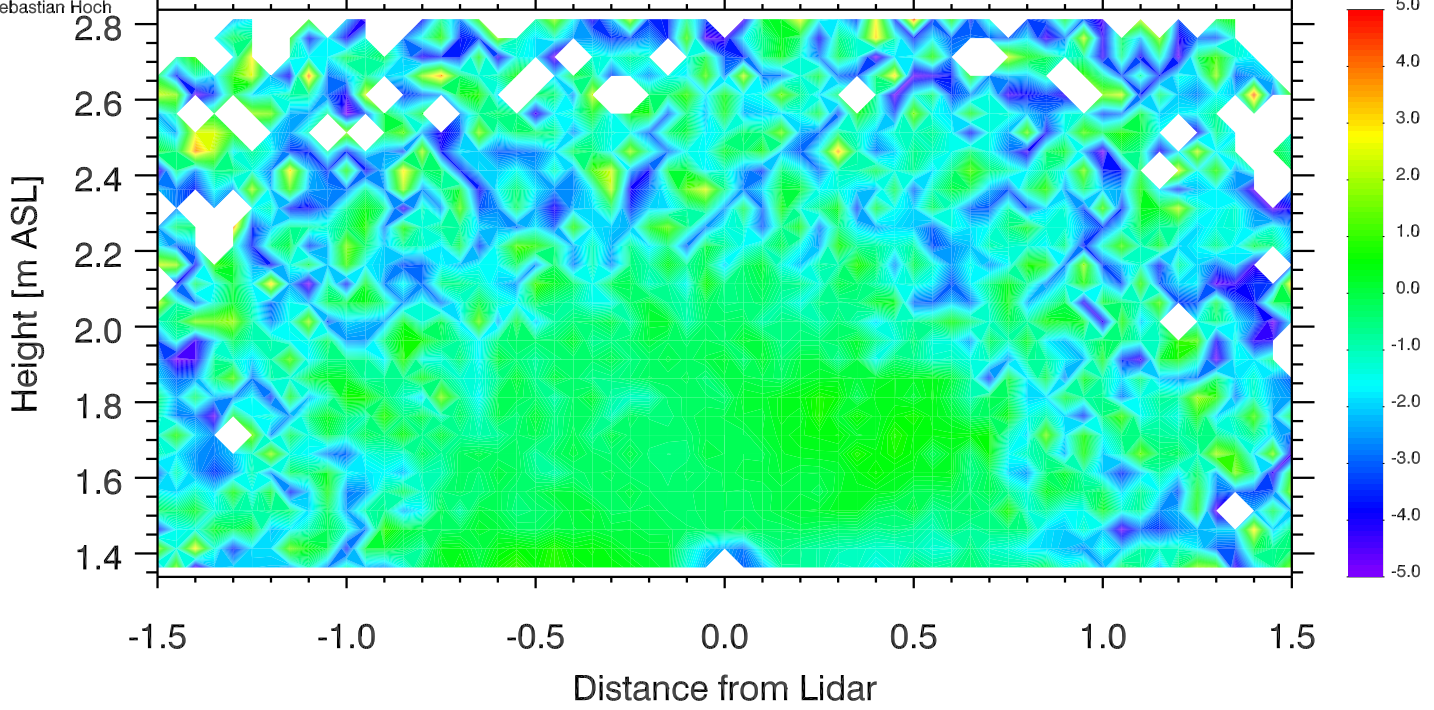

University of Utah LiDAR, MATERHORN
Elev. angle range: -0.-180.
Azimuth range: 280.-280.
Sebastian Hoch

Doppler Winds 15 Oct 2012 0655-0700 UTC

[m s⁻¹]

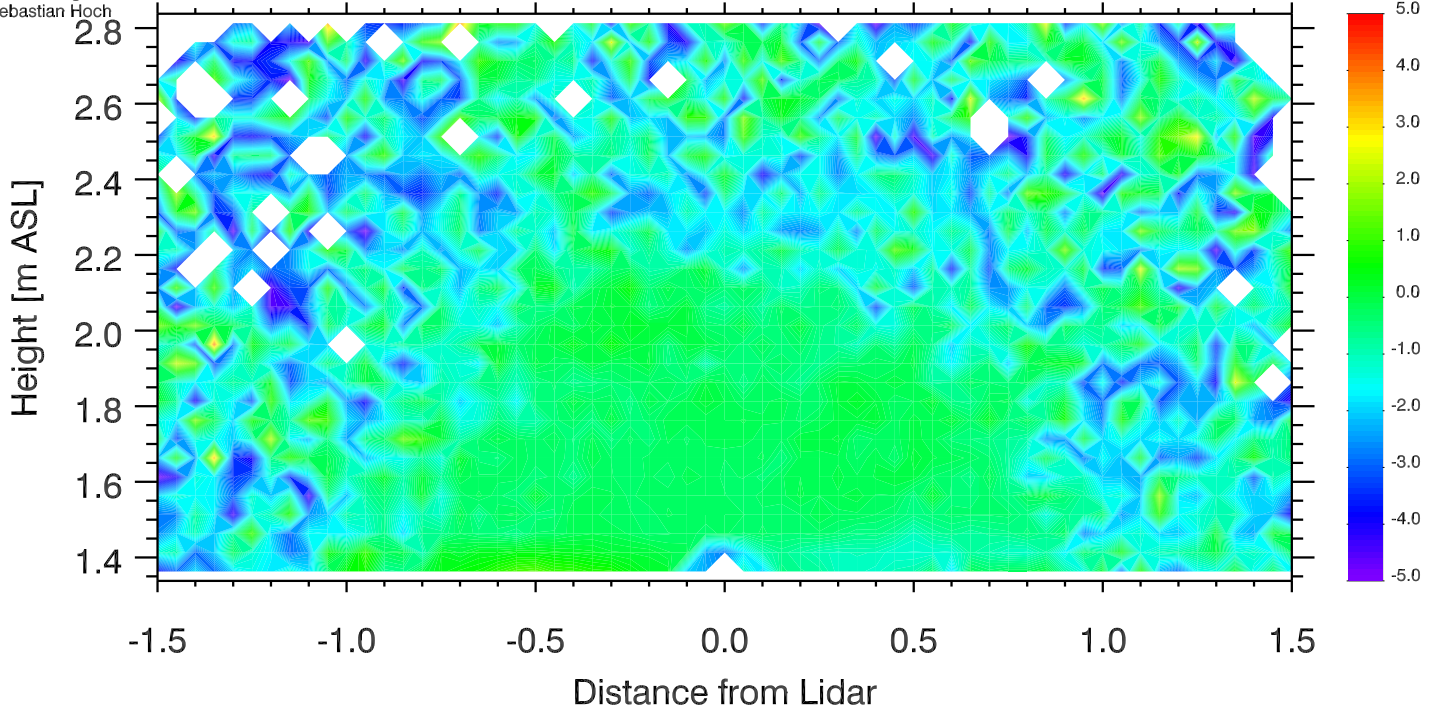

University of Utah LiDAR, MATERHORN
Elev. angle range: -0.-180.
Azimuth range: 280.-280.
Sebastian Hoch

Doppler Winds 15 Oct 2012 0700-0705 UTC

[m s⁻¹]

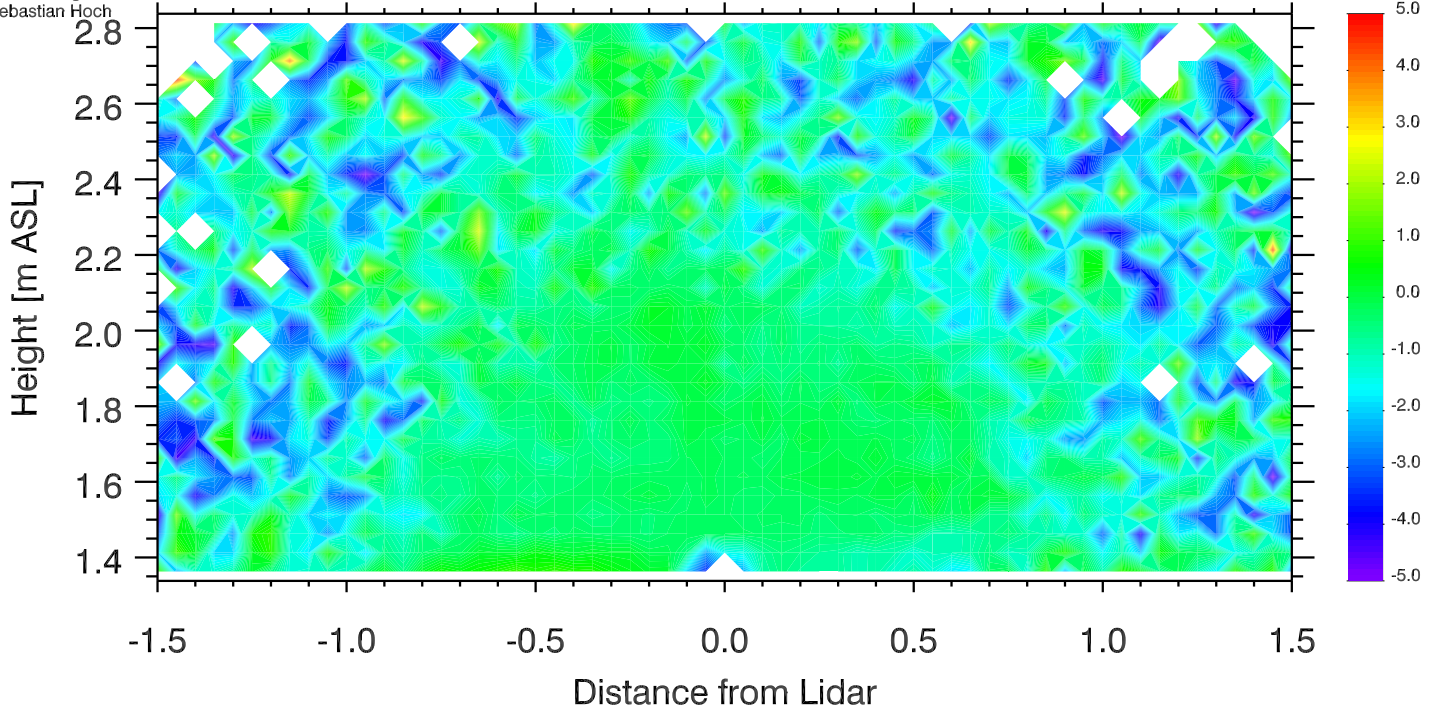

University of Utah LiDAR, MATERHORN
Elev. angle range: -0.-180.
Azimuth range: 280.-280.
Sebastian Hoch

Doppler Winds 15 Oct 2012 0705-0710 UTC

[m s⁻¹]

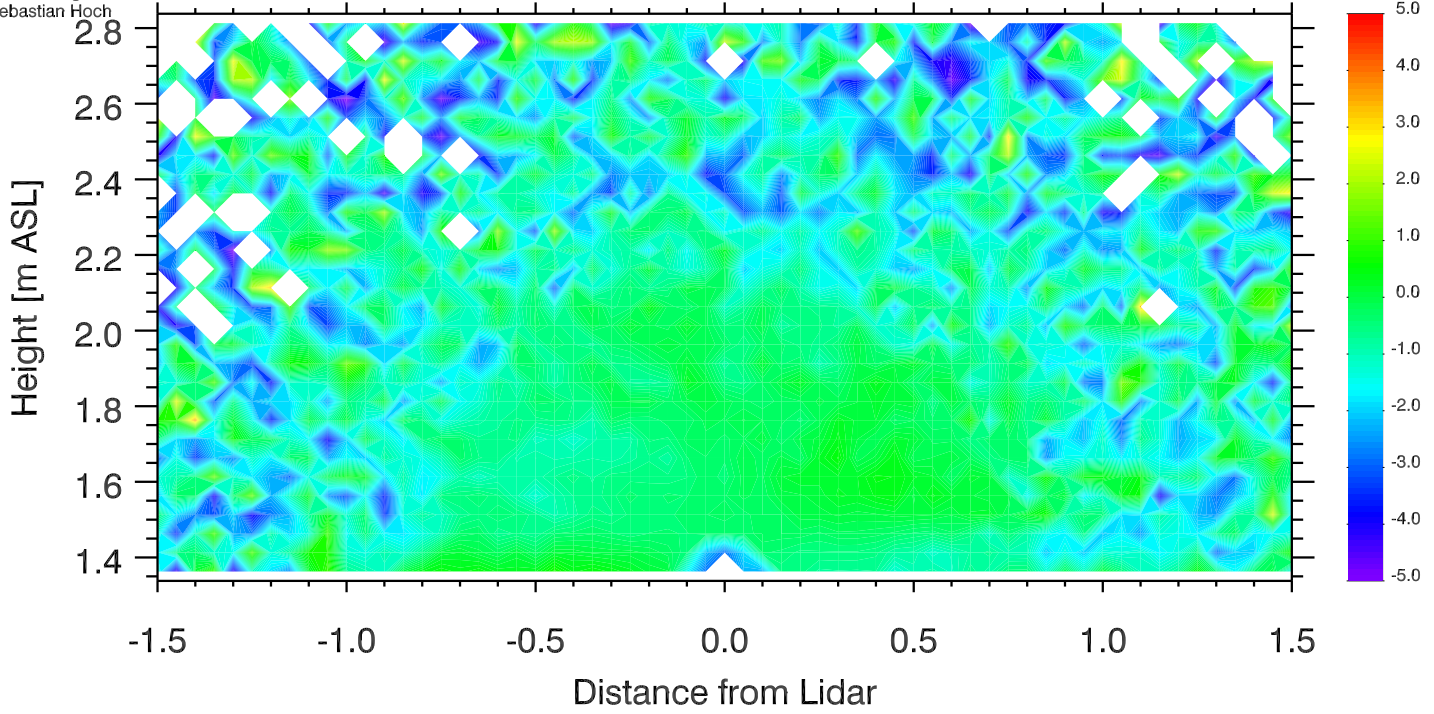

University of Utah LiDAR, MATERHORN
Elev. angle range: -0.-180.
Azimuth range: 280.-280.
Sebastian Hoch

Doppler Winds 15 Oct 2012 0710-0715 UTC

[m s⁻¹]

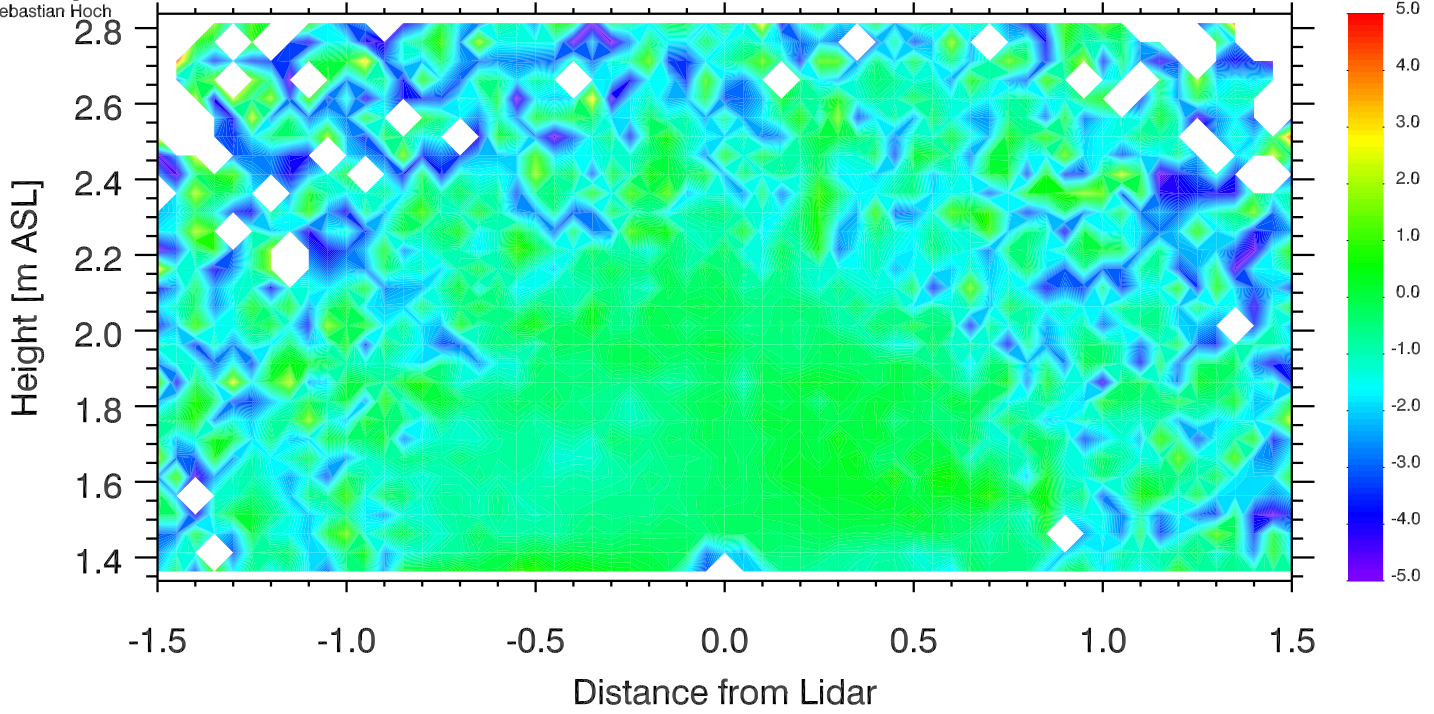

University of Utah LiDAR, MATERHORN
Elev. angle range: -0.-180.
Azimuth range: 280.-280.
Sebastian Hoch

Doppler Winds 15 Oct 2012 0715-0720 UTC

[m s⁻¹]

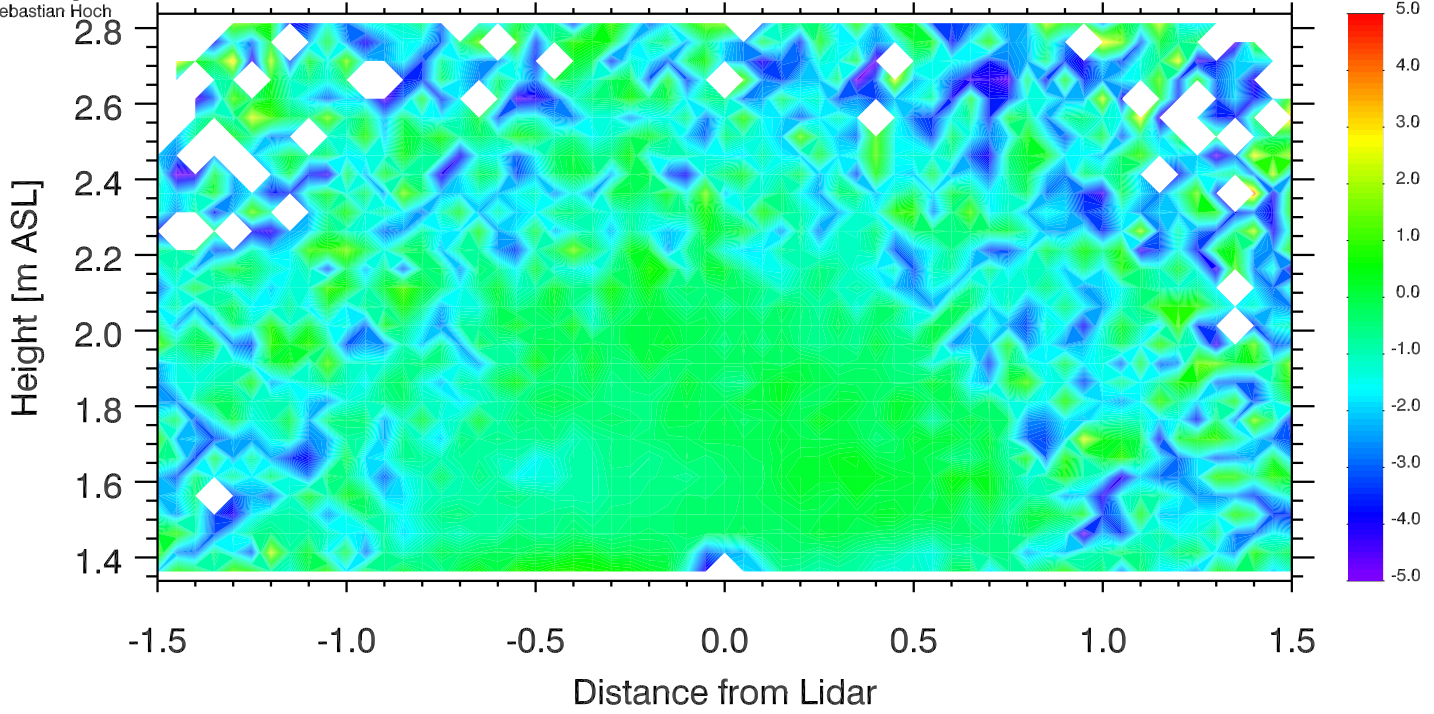

University of Utah LiDAR, MATERHORN
Elev. angle range: -0.-180.
Azimuth range: 280.-280.
Sebastian Hoch

Doppler Winds 15 Oct 2012 0720-0725 UTC

[m s⁻¹]

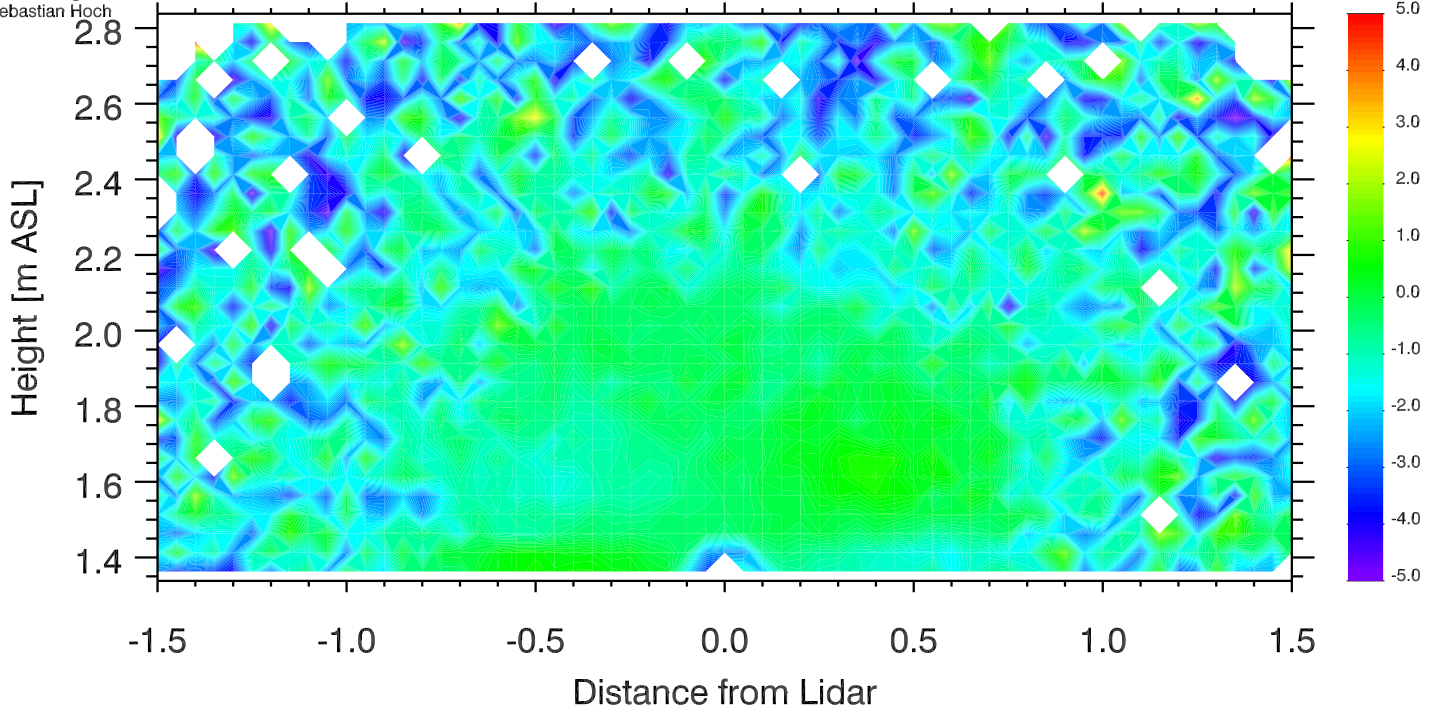

University of Utah LiDAR, MATERHORN
Elev. angle range: -0.-180.
Azimuth range: 280.-280.
Sebastian Hoch

Doppler Winds 15 Oct 2012 0725-0730 UTC

[m s⁻¹]

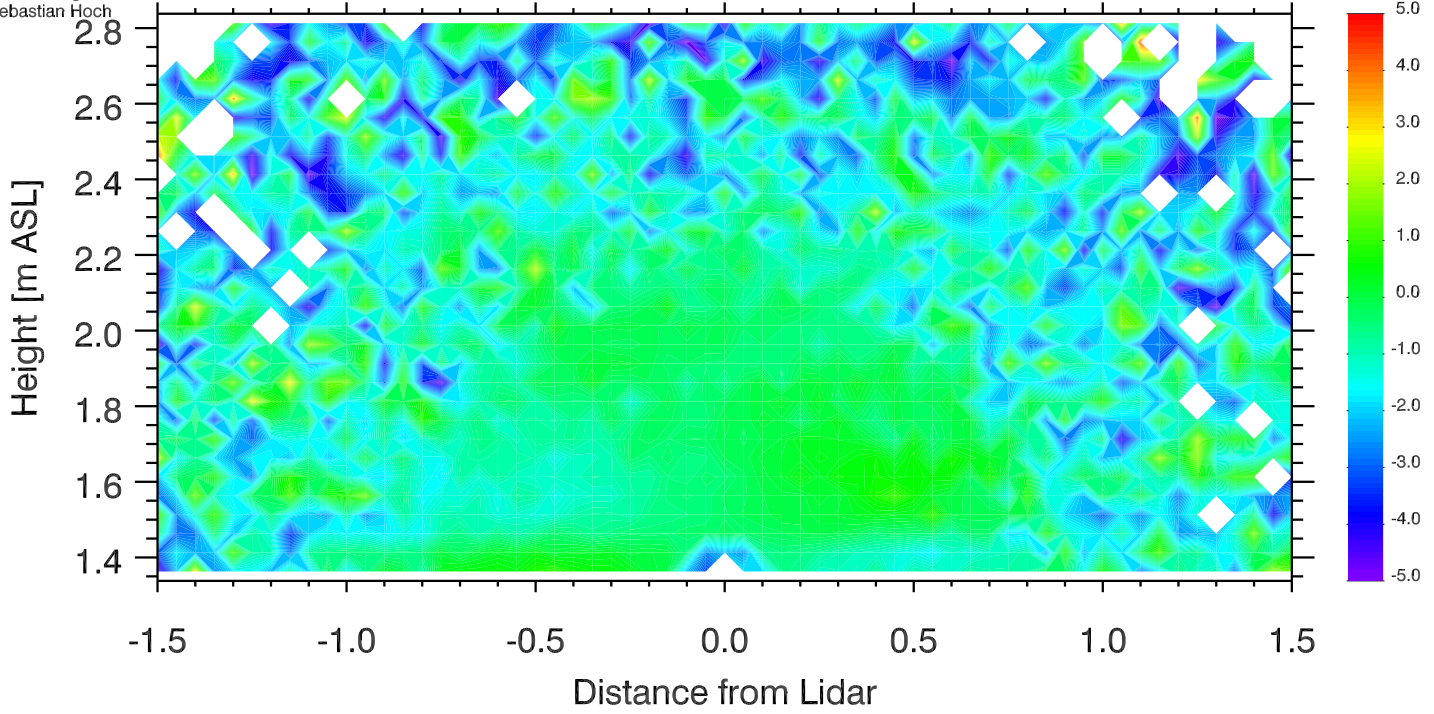

University of Utah LiDAR, MATERHORN
Elev. angle range: -0.-179.
Azimuth range: 280.-280.
Sebastian Hoch

Doppler Winds 15 Oct 2012 0730-0731 UTC

[m s⁻¹]

